Do You Want a Situation?
Advertise in The Bee
FREE OF CHARGE.

The Bee.

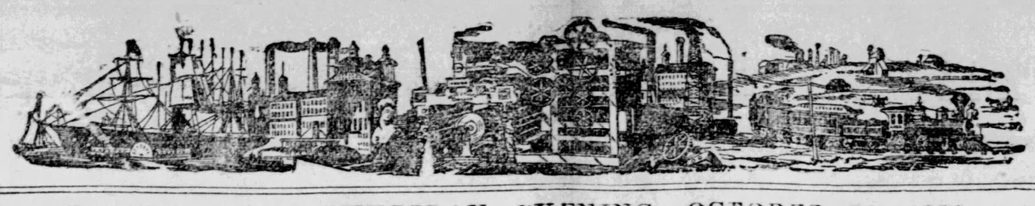

DO YOU WANT HELP?
Advertise in The Bee
FREE OF CHARGE

VOL. XVI. NO. 158. TOLEDO, OHIO, THURSDAY EVENING, OCTOBER 29, 1891. LAST EDITION. TWO CENTS

"SUPERIOR NUTRITION-THE LIFE."
IMPERIAL GRANUM
THE GREAT MEDICINAL
FOOD
THIS ORIGINAL AND WORLD RENOWNED DIETETIC PREPARATION IS A SUBSTANCE OF UNRIVALLED PURITY AND MEDICINAL WORTH, A SOLID EXTRACT DERIVED BY A NEW PROCESS FROM VERY SUPERIOR GROWTHS OF WHEAT—NOTHING MORE. IT HAS JUSTLY ACQUIRED THE REPUTATION OF BEING THE SALVATOR FOR
INVALIDS
AND THE AGED.
AN INCOMPARABLE ALIMENT FOR THE GROWTH AND PROTECTION OF INFANTS AND
CHILDREN
A SUPERIOR NUTRITIVE IN CONFINED FEVERS AND A RELIABLE REMEDIAL AGENT IN ALL DISEASES OF THE STOMACH AND INTESTINES.
SOLD BY DRUGGISTS

Mantels!
Are you looking for something rich in design and substantial in appearance?
e have them.
Mantels!
Do you want something at moderate cost yet well finished?
We have them.
Mantels!
If it is something exclusive in design we can suit you, because we can make just what you want from the wood you may select.
THE CONANT BROS.' FURNITURE CO.
Summit, Adams and Water Sts.

STOVES! STOVES!
Don't forget that we sell stoves on easy terms as well as
FURNITURE,
AND OTHER HOUSEHOLD GOODS.
DON'T PUT OFF GETTING YOUR
Heating Stoves!
Until a cold day. Call and see us at once.
DRAPER & NUGENT,
MONROE AND ST. CLAIR STS.

MOST PEOPLE
Know only a comparatively few things thoroughly—all else is more or less uncertain.
Take your own case. What do you know about CARPETS, for instance? Are you competent to detect poor materials, or imperfect weaving, or unreliable colorings, or old-style patterns?
No.
Then will it not be wisdom on your part to make your purchases of CARPETS where all these points are taken care of in your interest, and where you are protected, not only from direct misrepresentation, but from the results of your own inexperience?
That seems plain enough.
Just two things we promise every customer. They are these:
That every salesman shall tell the whole truth about every piece of goods offered for sale; that anything which proves imperfect, through the appearance of any hidden defect subsequent to purchase, shall be made right.
The name of our firm stands behind these two guarantees.
Very likely you are thinking of purchasing one or more CARPETS shortly. If so, consider what we have said.
STERLING & CO.
SESSION, Manager
408---SUMMIT ST.---410

Toledo Truck & Storage Co
General Storage, Trucking and Hoisting of Machinery and Sales.
Office and Warehouse:
25 to 35 S. St. Clair St.
Phone 874. C. C. Cone Mngr.

F. H. PENFIELD
MANUFACTURER OF
Lubricating & Illuminating Oils
Naphtha, Gasoline, Linseed Oil and Paraffine Wax.
116 and 118 ERIE ST., CLEVELAND, O.

Headquarters for
TOYS, DOLLS, GAMES!
Fancy Baskets, Willow Ware, etc.
IMMENSE VARIETY
Wholesale and Retail.
DUNSCOMB & CO.
510 and 512 Summit St.

JUMPING!
Right into line with
NEW
WALL PAPER,
VINTAGE OF '92.
ALLEN & PARKHURST.

IN THE BEE TO-DAY.

WEATHER.

Indications for to-morrow are for continued fair weather and warmer with southerly winds.

Forecast for Western New York and Ohio—Fair and warmer till Saturday.; southerly winds.

For Michigan and Wisconsin—Fair, light rain Friday on Lake Superior; southerly winds; stationary temperature.

For Indiana—Fair; slightly warmer; southerly winds.

For Illinois—Same as Indiana.

	Tem.	Vel.
Buffalo, cloudless, SE.	44	20
Cleveland, cloudless, SE.	38	8
Toledo, cloudless, S.	42	12
Indianapolis, cloudless, SE.	42	8
St. Louis, cloudless, S.	48	8
Kansas City, cloudless, S.	56	8
Chicago, cloudless, SW.	44	26
Des Moines, cloudless, SW.	52	8
St. Paul, cloudless SE.	40	lt
Bismarck, cloudless, SE.	40	lt
Moorhead, cloudless, S.	36	6
St. Vincent, fair, SE.	36	10
North Platte, cloudless, W.	36	8
Denver, cloudy, S.	48	8
Minnedosa, missing.		
Alpena, cloudless, S.	38	lt
Sault Ste Marie, cloudy, SW.	36	6

LOCAL.

The Afro-American rally.
Coffee takes a little drop.
Railway notes of interest.
Money to bet on Campbell.
Senator Sutton right in line.
Bill Nye drops into Toledo.
Judge Howe appointed an aid.
Notes in the local political field.
Another turn at the Boyle case.
Girls' cooking school under way.
Democratic rally in East Toledo.
Fitzmeyer goes to the workhouse.
Meeting of the Toledo Baptist union.
Theatrical events; concert at Whitney & Currier's.
Y. W. C. A. rent a hall for business and pleasure.

UNITED STATES.

News of the lakes.
Raging forest fires.
The fight on Foraker.
Big failure in St. Paul.
Treasurer Boyer in a box.
Another chapter in Malley case.
Many disastrous conflagrations.
Gossip from neighboring towns.
The waning cause of McKinleyism.
More failures among the farmers.
The big warship Detroit launched.
A republican fizzle in Fulton county.
Strange sleep of a Pennsylvania farmer.
Conflicting statements about Blaine's health.
The Logan Union county legal squabble settled.
A Georgia town in the hands of an incendiary.
The political situation as viewed from Oak Harbor.
Life or death political struggle in the various states.
Bloody termination of an alliance meeting in Arkansas.
A farmer raises his voice for Campbell in a McKinley meeting.

FOREIGN.

Lives lost by earthquakes in Japan.
Mutiny again in the Grenadier guards.
Wales will soon be fifty.
Chili has defied Uncle Sam.
The suffering in Russia only half told.
Terrible state of affairs among the orphans in Dublin.

GOING OVER TO CAMPBELL.

Encouraging Words Received by the Bee.

Prairie Depot, Oct. 29.—The people here cannot refrain from saying a few words in regard to the good work done so far by the busy Bee.

It is making itself felt in this quarter politically.

Men whom we have known to be the bitterest enemies of democracy are now through the untiring efforts of this good paper hurrahing for Campbell.

J. F. Ross, a life-long republican, and rather a savage one, too, smiles as he points with pride to the Campbell badge set in the upper left hand corner of his coat. He says its a jewel.

John Gould, an old sea captain, who has, in his earlier days, plowed the stormy billows on a high protection craft, has been thrown off by the Bee.

John seems to like the change as he is now enthusiastically for Campbell. Let the good work proceed.

COULD NOT AGREE.

Providence, R. I., Oct. 29.—The jury in the supreme court which has been listening to the evidence in the suit of Abbott Run Mill company against the city of Pawtucket for $50,000 damages to its property through the breaking of the water works reservoir came into court late last night and said they were unable to agree upon a verdict. They were discharged.

IN DEFENSE OF THE JEWS.

Berlin, Oct. 29.—A pamphlet is in circulation defending the Jews against the charge of extorting money from the Russian peasants. The writer of the pamphlet says that the real enemy of the peasants is the class of rich peasants who in some way have accumulated money and who loan it at rates that Jews would be ashamed to charge.

DIED ON THE TABLE.

Detroit, Oct. 29.—Henry Anderson, 18 years old, of Comber, Ont., died on the operating table at Grace hospital yesterday while under the influence of chloroform which had been administered for the purpose of performing an operation to remove an abscess from his side. It is alleged that the chloroform was improperly administered.

STEAMER BURNED.

Montgomery, Ala., Oct. 29.—The steamer Armstrong, plying the Alabama between this city and Mobile, was destroyed by fire near Benton Tuesday night together with a heavy cargo of cotton and general freight. The passengers and crew had a narrow escape. Loss not stated.

BURNED TO DEATH.

Chicago, Oct. 29.—One man, supposed to be a negro named Charles Browning, was burned to a crisp last night at 49 Third avenue, and James Richardson, another negro, was so badly burned that he will die. The men were fighting a fire with kerosene when the can exploded. The property loss is $1,500.

DEVOURED BY FLAMES.

Southport, Ind., Oct. 29.—The Jeffersonville, Madison & Indianapolis depot, McAlpine's block, Odd Fellows' hall, and a barber shop were destroyed by fire early yesterday morning. Loss, $20,000; no insurance.

SIX HUNDRED BEST FRENCH FUR HATS
800
Imported Fancy Feathers!
MAKE NO MISTAKE
But go at once and secure one of those fine

FRENCH FUR-FELT HATS
Sold everywhere for $1.50 and $2.00. Friday and Saturday the price will be
69c
CASH SALE--NOTHING CHARGED.
C. A. HARLEY & CO.

HAVE YOU VISITED
OUR CLOAK DEPARTMENT?
We are making the cloak business pretty lively. You can't afford to buy cloaks without getting posted on styles and prices. Every one says we are
Headquarters for Cloaks!
C. A. HARLEY & CO.

MAGAZINES FOR NOVEMBER.
Harper, Scribner, Cosmopolitan,
North American Review, St. Nicholas,
Leslie's Popular Monthly,
Popular Science Monthly, Bon Ton,
The Seasons, Revue de la Mode.
BROWN, EAGER & HULL.

AT A LOSS
TO KNOW
WHAT TO SAY.
The new goods bought by Mr. Freeman are now being opened, and they are bewildering in their beauty, and we can only ask you to come and see them. Something new every day.
J. J. FREEMAN.

GIRLS AND BOYS
SEE OUR LARGE LINE OF BOOKS FOR YOUNG PEOPLE.
All the new publications, all the new magazines for the older people
NICHOLAS & BUCHANAN
Booksellers and Fine Stationers.
223 SUMMIT STREET.

A FARMER'S VOICE

Raised in a Republican Meeting for Campbell.

He Could No Longer Follow McKinleyism.

The Fall in Wool Could Not Be Explained Away.

Foster Openly Joins the Sherman Combine.

No Matter What Results Follow Joseph Benson Foraker Must Not Be Sent to the United States Senate from the Buckeye State.

Fostoria, Oct. 29.—Senator John R. Hawley of Connecticut arrived in town at noon yesterday and was driven with many attempts at display to the Hays house.

For three weeks the republicans of Seneca county have posted and scattered the town all over with dodgers announcing a grand rally at the Andes opera house.

Much talk was indulged in and the republicans boasted that they would make one of the grandest displays ever witnessed in Fostoria.

Some 30 people, among whom could be counted but six farmers and two or three laborers, gathered in the Andes opera house, whose seating capacity is over 1,000, and it was a ludicrous sight to see the small handful huddled together in the front part of the house.

Promptly at 8 o'clock Mayor J. M. Beaver introduced Mr. Hawley.

No enthusiasm whatever was shown, and when he referred in a sneering manner to Gov. Campbell and his administration a farmer seated down in the front of the house jumped up and cried, "You can lie all you please, but I'll tell you one thing, I've always been a republican, but I'm going to vote for honest Jimmy Campbell. I can't support McKinley and his low-priced wool."

The farmer was cheered to the echo. Mr. Hawley made the usual stereotyped protection shriek, but one thing was noticeable, not one of the 1,000 glass workers employed in Fostoria was present. The following conversation was held between a correspondent and the foreman of the Fostoria Glass company explaining the absence of the glass workers from Mr. Hawley's audience:

"Why, my dear sir, there is not one of the glass workers in this city; yes, for that matter in the country, no matter what has been his political belief heretofore, that will support McKinley. It is well known what effect the McKinley tariff had upon our wages and there is not a glass worker in the state that is not working tooth and nail against McKinley.

"Why, there are men in our unions who have never voted any other than the republican ticket who will support Gov. Campbell. Oh, we have it in for this tariff business and low wages and we can vote as we please now, thank God."

Foster's Fine Hand.

Columbus, Oct. 29.—Secretary Foster had a conference here yesterday afternoon with Gen. Grosvenor, Judge Thompson, Sixth Auditor Coulter and other warm political friends of Senator Sherman. There is a general impression here that Foster is making a deal in his tour around the state whereby in case the legislature is republican and Sherman finds it impossible to succeed himself his strength is to be thrown to Foster.

It is a game of freeze out with Foraker. The latter's friends in this city are exceedingly hot under the collar at this breach of faith and there is a promise that the Foraker-Sherman war will break out again with renewed fury.

STARVING THEM TO DEATH

Orphans Have a Hard Time in Dublin.

Damaging Testimony Against Rev. Cotton.

Little Children Found Chained Up, Partly Clothed, Half Frozen and with Not Enough to Eat.

Dublin, Oct. 29.—Highly sensational and startling testimony was given at the trial of the Rev. Samuel Cotton, a rector at Carnogh, County Kildare, who was charged with criminal treatment of children in the Carnogh orphanage. The clergyman who has conducted the affairs of the institution for many years has often appealed to the people for pecuniary assistance, and has received large sums of money by subscription for the maintenance of the orphanage.

The Society for the Protection of Children recently made an examination into the manner in which the orphanage is conducted, and a horrible state of affairs was revealed. The children were ragged, emaciated and filthy.

The toes of one child had rotted off, while a little girl had been chained by the legs to a log, and an infant six weeks old was found in the orphanage kitchen, covered with rags and dying of starvation.

Other children were found in the same apartment crouched around a small fire, almost frozen and half starved. All the poor little ones were stunted in growth and were weak and sickly in health. The sanitary condition of the establishment was abominable to the last degree.

The accused clergyman was committed to trial, bail being allowed in order to enable him to attend the synod of the diocese of which he is a member.

UNDER A HIGH TARIFF.

Another Farmer Who Was Forced to the Wall.

Upper Sandusky, O., Oct. 29.—Thomas McCleary, a veteran farmer of Crawford county, has made an assignment to George W. Hull. The liabilities are estimated at $10,000, but the assets have not yet been figured. Mr. McCleary owns a farm of 240 acres but paying heavy interest for a number of years caused his ruin.

BASE BALL.

Pittsburg, Pa., Oct. 29.—First Baseman Jake Beckley resigned with the Pittsburg league club to-day.

THE PEOPLE NOT WITH HIM.

The Wauseon McKinley Rally a Great Disappointment.

Wauseon, Oct. 29.—The long-expected McKinley rally has come and gone. Instead of the 15,000 people expected the most liberal estimates can't make it over 3,000.

In point of fact, considering the effort that was made, it was a grand fizzle.

No money was spared and never was a town better decorated, but in point of numbers it was a failure that causes great chagrin to leading republicans.

The democrats are jubilant.

ADAMS EXPRESS ROBBERY.

New York, Oct. 29.—A meeting of the board of directors of the Adams Express company was held yesterday. The examining committee made a formal report of their investigation. The committee found the books and securities all intact, barring the discrepancies already made public. Mr. C. A. Seward was elected trustee to fill the vacancy made by Mr. Spooner's resignation.

ADDITIONAL STORM NEWS.

Madrid, Oct. 29.—Fresh inundations have occurred in Spain, and heavy rains have been pouring down since yesterday in the province of Aragon. The rivers Gallege and Giloca have overflowed, and the Ebro is still rising.

Several houses in Aguaron, province of Saragossa, have been destroyed by the floods, the occupants seeking refuge in the high lands.

THE ANDOVER CASE.

Boston, Oct. 29.—The supreme court has set aside the decree of the board of visitors in the famous Andover heresy case. This is a victory for Prof. Egbert E. Smythe and ends a struggle that has lasted five years. The board ousted Smythe from the professorship of ecclesiastical history. The case will now go back to the board of visitors for rehearing.

ACCOMPLISHED AT LAST.

Baltimore, Oct. 29.—The affairs of the Baltimore and Potomac railroad, the Washington end of the Pennsylvania system, will, it is announced, pass into the control of the Philadelphia, Wilmington and Baltimore Railroad company after this month, and commencing with November 1 all accounts will be audited in Philadelphia.

BANK WRECKERS INDICTED.

Kingston, N. Y., Oct. 29.—The grand jury returned indictments against James E. Ostrander and M. T. Trumpbour, the wreckers of the Ulster county savings institution, for converting deposits to their own use, and for perjury. There are 11 counts in the two joint indictments. The accused men pleaded not guilty.

LOST HER LIFE.

Shoals, Ind., Oct. 29.—A farm house two miles east of this city belonging to Wm. Elliott was burned late last night with all its contents. Mrs. Elliott, who is 80 years old, was crushed to death by the falling roof. Mr. Elliott was burned so badly that he is not expected to live.

RAGING FOREST FIRES.

Hundreds of People Battling with the Flames.

Miles of Woods Being Devoured by a Roaring Conflagration in the Western States.

Evansville, Ind., Oct. 29.—Forest fires along the L. E. & St. Louis and Evansville & Indianapolis are still raging and thousands of dollars' worth of property have been destroyed.

At English, Pigeon and Mackay the citizens are terror-stricken, and are making fire guards to prevent the destruction of their homes. The fires burned over the 300-acre farm of Thomas Featherstorm and destroyed everything in sight. The saw-mill of George Chapelle and 100,000 feet of quarter oak lumber was burned. For miles on the L. E. & St. Louis the woods are burning on both sides of the track, the trains are compelled to go through clouds of sparks and smoke. Nothing but heavy rains can check the destruction now going on.

Cotton Burned.

Little Rock, Oct. 29.—Forest fires are raging in Monroe county, in many instances fields having been burned and cotton pens with their contents have been consumed, involving great loss. No rain has fallen in two months, and the autumnal leaves are making a distressing conflagration. The smoke from the forest fires is almost unendurable, which, with the excess of dust, makes the atmosphere suffocating.

Timber Destroyed.

New Orleans, Oct. 29.—The Picayune's Burkville, Tex., special says: In this (Newton) county much timber is burning, destroyed by forest fires. The country is so dry from long protracted drouth that grave apprehension is felt. The smoke is so dense that a person cannot see five feet ahead.

LOVE FOR FRANCE.

Rome, Oct. 29.—At a banquet given at Milan by the Lombard Peace union in honor of ex-Deputy Passy, a member of the French Peace association, the most friendly sentiments were expressed for France. Toasts of an exceptionally kindly nature were drunk with great enthusiasm.

WATERVILLE NOTES.

Waterville, Oct. 29.—The Waterville Gas and Oil company is drilling another well for gas.

Mr. Wm. Remis is building a fine residence on Mechanic street.

A large quantity of new corn is being bought at the Pekin mills.

Mr. Geo. Keener is happy. It's a boy.

DIGGING OUT THE DEAD.

Tunis, Oct. 29.—A newly constructed wall which had been undermined by the recent heavy rains suddenly collapsed, burying a party of 30 natives who were assembled in an adjacent house to celebrate a wedding. Several corpses have already been removed from the ruins.

TO RAISE TOBACCO.

Berlin, Oct. 29.—The Astrolabe Bay company has been incorporated in this city with a capital of $600,000. The efforts of the new company will be chiefly devoted to the cultivation of tobacco on the island of Papua, or New Guinea.

BOYER IS IN A BOX.

Pattison Will Be Asked to Bounce Him.

The Evidence is so Strong That Even Republicans Cannot Whitewash Him.

Harrisburg, P., Oct. 29.—At the session of the senate yesterday afternoon much time was taken up in discussing resolutions affecting the jurisdiction of the senate to address the governor requesting the removal of State Treasurer Boyer.

Soon after the senate had convened the attorney general informed counsel for the accused and a number of senators that while he would be willing to sum up the evidence elicited for the information of the senate he would by no means participate in the argument on the jurisdiction of the senate.

His determination to leave the discussion on this matter to the counsel for Boyer was reiterated, but notwithstanding an order was fixed giving him a place in the argument.

Senator Gobin and Penrose (republicans) expressed regret at the attorney general's decision. The majority refused to commit the senate to an order to save the jurisdiction of the senate first argued, as proposed by Senator Greer, but the argument was begun on this line with the understanding that it could be abandoned if deemed proper by the senate.

LEAPED TO DEATH.

A Banker Commits Suicide and Causes a Run on the Bank.

Farenza, Italy, Oct. 29.—A great sensation was caused here yesterday morning by the suicide of Signor Giuseppe Salomini, one of the best known bankers in the city. He was about 55 years of age and supposed to be very wealthy. As the deceased was one of the directors of the People's bank his suicide has given rise to alarm among the people that the bank is in difficulties. He leaped from a window at the Cittadina club, falling to the ground from a height of four stories. Death had evidently been instantaneous.

A run on the bank began at once and the true situation is not yet known, but Salomini has been in a troubled state of mind for some time past and is known to have been embarrassed by the prevailing financial crisis.

TILDEN'S WILL.

New York, Oct. 29.—The Sun says that although the court of appeals decided yesterday that the trust clause of the Tilden will cannot stand in law, an agreement has been made with Mrs. Hazard, a grand niece of Gov. Tilden by which the executors will have $2,000,000 to carry out Mr. Tilden's purpose.

HAPPY MARRIAGE.

Waterville, Oct. 29.—Mr. Jacob Christman, of Bryan, and Miss Fontaine Carroll, of Wood county, were united in marriage October 22. The ceremony was performed by the Rev. Adams, of Perrysburg.

ENTERTAINED HIS GUEST.

Berlin, Oct. 29.—Emperor William gave a grand banquet in honor of his royal guest, the king of Roumania. The toasts pledged were of the most cordial character. Subsequently the emperor and his distinguished visitor witnessed a magnesium torchlight parade from the balcony of the palace.

LIVES LOST IN JAPAN

By a Vigorous Shaking of the Earth.

Three Hundred People Reported Killed.

Telegraph Wires All Down and Only the Most Meagre Information Can Be Obtained of the Disaster.

London, Oct. 29.—Dispatches from Japan announce that telegraph wires beyond Hioga and Osaka were down. It was added that there had been an earthquake at Hioga, and the rumor was current that a great amount of property had been destroyed, and that the loss of life had been considerable.

Hioga is a seaport town of Japan, on the island of Hondo, and is situated about 22 miles by rail from Osaka. Hioga is a fine harbor at the head of the gulf of Osaka and is adjacent to Kobe. It is lighted with gas and has a number of fine public buildings, including a town hall, a custom house and government machine shops. The seaport referred to has an extensive foreign and coastwise trade and a population in 1884 of about 40,000 souls.

Osaka is also on the island of Hondo and on the sea, 37 miles southwest of Kisto, to which place, as well as to Hioga and Kobe, railways have been built. Osaka has a large foreign trade, arsenals, a great castle, machine shops, a city hall, a mint, a college and an academy, and is traversed by canals, over which are more than 1,100 bridges, some of them of iron. This city has many theaters and other places of amusement, and it has also 1,900 places of worship. In point of size it is the third or fourth city in Japan, but in social affairs, fashion, commerce and industry it takes the first rank. Osaka has five newspapers, hundreds of schools and a population, according to the census of 1884, of about 350,000.

A private telegram dated Hioga, received in this city, confirms the report conveyed in former telegrams that a disastrous earthquake shock was experienced at Osaka, and that the destruction both of life and property, was very great.

So severe was the shock that a number of houses were thrown to the ground and many of the occupants were caught in the falling buildings and crushed to death.

A large number of persons succeeded in escaping from their tottering homes only to meet death in the streets, to which they had fled for safety from the falling debris. There is no means at present of estimating the total loss of life; in fact the details of the catastrophe are very meager, as all the telegraph wires are broken in the districts affected by the falling of the poles, which were thrown down by the seismic disturbance.

The above mentioned private dispatch, however, states that it is known that in Osaka alone the death list contains the names of 300 residents of that city.

A WANING CAUSE.

McKinleyism in Bad Shape in Fulton.

Extra Efforts Put Forth by the Republicans to Hold the Boys in Line Until After Election.

Fayette, O., Oct. 29.—(Special)—It is presumed that McKinley was ordered to come to Fulton county to help brace up the waning fortunes of Rorick and Ely. Rorick's goose is cooked already, and as for Ely, if he is elected it will be no honor to him, his majority will be so small. These men, Ely and Rorick, are both farmers. Rorick farms all over the county. He is interested in farms and farmers. He owns farms and will probably own more of them if the mortgages are not paid when due. He looks well after titles of property. His business is well managed. He is thrifty.

Ely is a genuine farmer. No humbug about his farming. He raises a good many sheep. He is a wool grower. I don't know whether he has sold his this year's clip or not, but I would venture to say that the McKinley bill did not quite meet his expectations. But he wants to go to the legislature, oh, so bad! Anything else, O Lord, but don't let me get left this time. I have waited long and patiently, and am growing old.

CLOSED BY THE SHERIFF.

Dayton, O., Oct. 29.—(Special)—Late last evening the sheriff closed the clothing store of Isaac Stern on four cognivit notes taken before the common pleas judge here. One is for $2,000 in favor of the Third National bank; Adelaide Stern, $2,068; N. H. Stern, $2,767; Judge McNerny, $150. Total, $6,985. This will cause Isaac Stern to assign. Assets and liabilities, $10,000.

LOST HIS HAND.

Upper Sandusky, O., Oct. 29.—(Special)—While Bertie Kiplinger, 9 years old, was cutting feed with a patent feed cutter at his home near Sulphur Springs, he accidentally got his left hand fastened between the top cylinder and the wood frame and the sharp knives chopped his hand into pieces. Most of it had to be amputated.

AFTER THE THIEVES.

St. Marys, Oct. 29.—The trustees of the Catholic church at Minster, this county, which was robbed Monday night, to-day offered a reward of $150 for the capture of the thieves. Detective Bourquin, of this city, is working on the case.

IT'S LIFE OR DEATH

Fierce Battles Waged All Along the Line.

The Political Situation as Viewed in Washington.

Everything Points to a Democratic Victory.

Leading Republicans Give Up the Ship in Ohio.

McKinley Has Been No Match for Campbell on the Stump—Flower's Campaign—Boss Quay at the Helm in Pennsylvania.

Washington, Oct. 29.—The news received here from the state campaigns now going on is, on the whole, favorable to the democrats. It seems to be reasonably certain that Flower and his colleagues will carry New York; that Russell will be re-elected in Massachusetts; that Boies will carry Iowa, and that the debatable ground is narrowed to Ohio and Pennsylvania.

In the Keystone state Boss Quay has taken active hold of the helm in Philadelphia. A few days ago he notified the bosses of the Quaker city that they must put up 30,000 majority in Philadelphia in order to elect the republican ticket in the state. Quay is fighting for life or death. If he elects his ticket this time by a good, sturdy majority it will, to a certain extent, rehabilitate him in Pennsylvania politics, but if he is beaten or even if his ticket is elected by a meagre majority, it will be construed to mean a verdict of the people of Pennsylvania, twice repeated, against the methods of Quay & Co. in politics.

In Massachusetts the democrats are making the gamest fight that was ever made in New England. The state has been aglow with oratory and torchlight processions for the past month. Impartial speculators here from New England think that Gov. Russell will be re-elected, and the prestige of republicanism broken in Massachusetts for all time.

There is only one fear entertained concerning New York. It is the fear that Hill will knife the democratic ticket. Everybody is asking, "Is Hill going to play fair?" or "Can Hill afford to have Flower elected?" This is a remarkable commentary upon the reputation of the political marlpot who is now at the head of the state government of New York. The republicans are hoping that Hill will prove treacherous to his party; the democrats are fearing that he will be treacherous. It may be asked why Hill should prove treacherous to his party in this emergency. The answer is simple. Hill wants to demonstrate that he is the only man who can carry New York, and in that way attempt to enhance his own power and prestige. It is astonishing to democrats hereabouts that a man like Hill should be tolerated so long by his party and placed in a position where he could be of injury whenever he feels so disposed.

Imagine the democrats of Missouri, for instance, being afraid that George Vest would knife his party ticket, or the democrats of Texas being fearful that Richard Coke was carrying a knife in his sleeve for his party, or the democrats of Illinois being nervous lest John M. Palmer should insert some secret poison into his followers that would kill the chances of his party in a popular contest.

Yet this is the position of Hill at the present time. Nearly every democrat in New York is afraid of him and every democrat in New York is free in declaring that if Hill acts squarely Flower's majority will not be less than 25,000. It seems, according to all accounts, to have angered Hill much that Mr. Cleveland should make speeches and take an active interest in the success of his party ticket. Hill seems to be afraid that a democratic victory in New York would be in part credited to Mr. Cleveland and is anxious to have it noised abroad that he is the sole proprietor of the democratic party in the Empire state himself. There is no doubt, however, that the democrats of New York are keeping a very close watch on Mr. Hill's operations, and if Flower and the democratic state ticket is defeated, Hill will bear something drop.

The interest in the Ohio campaign is, perhaps, taking it all in all, greater than in any of the others at the present time. It is the universal opinion that Campbell is making a canvass of extraordinary ability, vim and tact.

McKinley, as a campaigner, has been a surprise to his followers, because they expected that he would do much better than he has done up to this time.

McKinley, however, is not a debater. Everybody who served with him in congress or watched his course while here is aware of that. He can make a good set speech, couched in telling phrases and high sounding generalities, but he cannot debate, and he cannot defend his utterances and ideas when they are punctured by sharp criticism.

The reports that have come to this city from Cincinnati are to the effect that the expected democratic disaffection in that city has dwindled down to practically nothing. A well-informed republican, fresh from Ohio, who is a strong partisan of both McKinley and Sherman, said to your correspondent that it would not astonish him a bit, while hoping to the contrary, if Campbell should be elected by from 10,000 to 20,000 majority and the democrats should control the next legislature.

Every democrat who comes here from Ohio seems cheerful, while the republicans, in the main, are despondent, and bent evidently, upon building up plausible theories to account for possible defeat. Clarkson has given up the fight in Iowa unless, as he says himself, an earthquake or something of that kind should occur on election day. Indeed, Clarkson not only concedes the election of Boies, but also a democratic majority in both branches of the next legislature.

Of course allowances ought always to be made for the emergencies of politics, and there is no man or set of men who can calculate to a nicety in advance the result of a state election, but old political matchmakers in Washington of both parties, who have been figuring upon public sentiment and pre-election indications for a quarter of a century, are very much inclined to believe at this time that the democrats will sweep all the states in which there is a contest being made at next week's election.

BREAKS IN THE RANKS.

New York, Oct. 29.—Connor and Richardson, of the New York club, have been offered good inducements to sign to play with the Athletics next season. They are dissatisfied with the salary the home team has been paying them, and may jump to the association.

Brouthers and Joyce, of the Boston association team, have accepted an offer from the Brooklyn league team. There is hardly a doubt but that they will play with Brooklyn next season.

ONLY HALF TOLD.

Terrible Tales of Suffering in Russia.

Misery and Degradation on All Sides.

Return of Dr. Kemster from Abroad.

What the Gentleman Saw on His Journey.

A Religious War Being Waged on the People—Residents Forced to Sell Their Property and Leave the Country on Account of the Persecutions.

New York, Oct. 29—Dr. Walter Kemster, one of the five special Federal emigration commissioners who have been abroad for some months investigating European emigration, returned upon the Majestic yesterday.

"The public will have to wait until our report is submitted to congress," he said to a reporter who met him, "but that report will startle the civilized world and will be a theme of discussion in every pulpit in the land.

"I do wish to speak, however, in regard to the Russian persecutions. The reports published in this country do not half tell the misery and degradation which exists and which I saw while in Russia.

"There are no degrees in the misery of the people, city or country; it is all the same. The condition of the poorer classes is as absolutely hopeless as it can be.

"I journeyed from St. Petersburg to Moscow and thence down through the center of the Polish settlements toward Odessa. The sights we saw were terrible. The persecution, however, is not confined to the Hebrews. We hear more of them on account of their superior numerical importance, but in reality it is a religious war.

"Near Odessa there are German settlements of Lutherans and Catholics that have been there for over a hundred years. These people are selling their property at a sacrifice and are emigrating, mostly to the Argentine Republic.

"No ukase has been directed against them, but they have been subjected to a series of petty persecutions and they are taking the hint.

"I am quite sure that we were shadowed by Russian agents. We traveled with special passports and experienced little difficulty from the Russian officials, though we did find it advisable and in fact necessary at times to 'grease the wheels' of Russian machinery.

"The other members of the commission, Messrs. Cross and Powderly, are in London, while Mr. Shulteis is still lost somewhere in the European jungle. I think he will be back before long, however.

WOULD NOT ENTHUSE.

McKinley's Meeting in Republican Fulton.

Republicans Disappointed Over the Outlook.

Honest John Ryan Was Among the People and Hoed His Own Row of Corn—Flattering Prospects.

Wauseon, O., Oct. 29.—(Special)—The republicans of this place suffered a disappointment yesterday that it will take a long time to forget, while the democrats are correspondingly jubilant. Great efforts were made by the McKinley club and county central committee to make this a red letter day in Fulton county politics. Every inducement was offered to draw the people and the leading republicans counted upon at least 10,000 people being present to greet McKinley, providing the weather proved good.

McKinley has come and gone, and although the weather was favorable in the extreme, the expected 10,000 dwindled to not over 3,000, a large portion of whom were women and children.

Mr. McKinley arrived here at 11:10, and was escorted immediately to the Eager house by numerous bands and a few marching clubs.

After dinner a short reception was held at the hotel, when Mr. McKinley was driven to the Northwestern Ohio fair grounds.

His audience is estimated at from 2,000 to 3,000, who showed very little enthusiasm, with the exception of one old granger who agreed with everything that was said and let the major know it by clapping his hands and hollering "that's right," "that's so," etc., as if he belonged in the amen corner.

The major, in stating the benefits rendered by his bill, said "that if his bill had not been passed wool would have sold for 11 cents (exactly 11) less than it did this summer." The major was encouraged by the old granger's "that's so" and continued by saying they had made cheap sugar by taking off the tariff.

Encouraged from the amen corner by the never-failing "that's so," and that they had made tin cheaper by adding 100 per cent. to the already extreme tariff, the "old granger" here reached the climax and startled the major and a portion of the audience by exclaiming "that's so; and your bill made my geese lay eggs in September." The old man was as near the truth in his statement as was the major in many of his, and was just as honest.

Wauseon was never decorated more lavishly or with better taste. Democrats as well as republicans did everything in their power to show strangers that Wauseon could show respect to men of national reputation, regardless of politics. And the good people of our little burg succeeded far beyond their expectations.

There were six staff correspondents here representing various newspapers, who have been with the major since he opened his campaign, and they agreed that Wauseon was more generally and better decorated than any place they had yet visited, a compliment that Wauseonites feel proud of.

Everything pointed to an immense assemblage of the faithful—weather good, bands engaged from every town, all of the faithful requested to be present by extensive advertising and personal solicitation, schools dismissed, etc., etc.

But in point of numbers it was a complete failure in solid republican Fulton.

The was not a traction engine, there was not a marching club, the procession would have passed any point in less than ten minutes, while the lack of banners, floats and enthusiasm was particularly noticeable.

Dan Grubb's hay tedder, with boots on and a banner inscribed "Against Free Trade We Kick," which has been used at every republican meeting, was a feature that would have been a great addition, and was very much missed.

Hon. John Ryan was present and put in some good work for himself. There are many republicans openly advocating Honest John's election, and as surely as the sun rises November 4 J. C. Rorick will find that his majority of 1,000, which he claims in Fulton, will be cut squarely in two.

The Blade in its report of the McKinley meeting, calls W. W. Touvelle of this place "Capt.," while he was no nearer the war than J. C. Rorick, whom the Blade at the time of his nomination claimed to have been a soldier.

The old soldiers will all remember that plain, hanest John Ryan was a soldier, and a good one in every sense of the word, and that he is also a farmer.

POLITICAL EQUALITY

Club Formed in Bowling Green by Toledo Ladies.

Bowling Green, O., Oct. 29.—(Special)—Those who say that the subject of equal rights for women has little interest for women would have thought that they were in a sad minority Tuesday in this city of Bowling Green. The W. C. T. U. hall was well filled in the afternoon with an earnest and enthusiastic audience comprised of the representative women of the city.

Mrs. E. S. Fray, of Toledo, the district vice president, called the meeting to order, and the plan of work proposed by the state association was discussed and the ladies decided by a rising vote to form themselves into a Political Equality club.

The following officers were elected: President, Mrs. Josephine Wood; vice president, Mrs. Leete; corresponding secretary, Mrs. Sands; recording secretary Mrs. Jennie Cramer; treasurer, Mrs. Horne.

In the evening the ladies assembled at the Disciples church to attend a Democrest contest, and during the evening Mrs. C. Q. Murphy, also of Toledo, gave a short talk on the subject of suffrage. This was followed by a very entertaining and instructive talk on Social Purity, by Miss Jeanette Olmsted, the state superintendent of that work in the W. C. T. U.

Y. W. C. A.

Permanent Headquarters Secured—Class in Physical Culture to be Organized.

The Young Woman's Christian association have decided to rent the large hall and adjoining rooms over Hudson's store, on the corner of Adams and Summit streets, and they will be furnished for their use. One room will be fitted up as a gymnasium and a class in physical culture will be organized about the middle of November. This class will be free for three months, and those desiring to join are requested to send their names to Mrs. J. M. Mixer, 217 Twelfth street. Mr. C. T. A. Meek has been engaged as instructor for this class, and will have a lady assistant.

THE THEATER.

Miss Gale Scores a Success as Rosalind.

"Renah" a Trump at the People's "Dark Secret" Next Week—Concert at Whitney's—Shenandoah.

After the splendid performance of Miss Julia Marlowe it was a very critical audience that greeted Miss Minna Gale at the Wheeler opera house last evening. The lady, however, was not at all a stranger to Toledo people, and those who had seen her with Booth and Barrett expected much. They were not disappointed, for, as Rosalind, in Shakespeare's charming comedy of "As You Like It," she appeared to good advantage, and even showed considerable improvement over her previous excellent performances here. Miss Gale is a handsome woman of exceptional grace, and those who saw her last night were of the opinion that she deserves all the praise that has been bestowed upon her during her present tour as a star. Her support was very strong and Creston Clarke as leading man, proved an able support for Miss Gale's talents.

A Dark Secret.

A Dark Secret, one of the most realistic melodramas on the stage, will be presented at the People's next week for the first time in the city. The Philadelphia Mercury speaks of its production in that city as follows:

"When the curtain at the National theater rose last evening the house was jammed with an enthusiastic audience, which throughout the five acts of A Dark Secret expressed its approbation of play and players by frequent and vociferous applause.

"While the play has frequently been seen in Philadelphia, its mounting last evening at the National surpassed any previous presentation here. An experienced engineer and the stage hands have been busy during the past week in preparing the great tank for the presentation of the Henley regatta, and the result was an aquatic spectacle which has never been equaled upon any stage.

"The company at the National is composed of excellent material, which gives a very enjoyable and well-fininshed presentation.

Shenandoah Coming.

In his great production, Shenandoah, which is coming here November 6 and 7 at Wheeler's, Bronson Howard has successfully solved the problem of writing a play with the great civil war as a plot. He has avoided wounding the feelings of either the blue or the gray, and yet he tells a story of powerful interest. All the world admires a brave man. Each side has a hero in this drama, which is rich in sentiment, pathos and human feeling. It is intensely exciting, without the improbable situations so common in most of the modern plays. A union soldier and a confederate soldier are the principal characters. Both are actuated by the highest sense of honor and the loftiest patriotism. Shenandoah is devoid of the prejudice and passion of the fratricidal strife. It is an inspiration, and its success has been no greater than the merits of the production deserve. Everybody should see it.

Concert Artistique.

The following program will be rendered at Whitney & Currier's hall next Friday evening:

Beethoven—Concerto C minor, I movement. I. Piano—W. C. E. Seebock; II. Piano—Miss Rose Clouse.

(a) Seebock—Heart Fancies. (b) Song of the Egyptian Slave, (c) Serenade—Mrs. Seebock.

(a) Chopin—Nocturne. (b) Funeral March (by request). (c) Etude—W. C. E. Seebock.

(a) Rubinstein—Kamenoi Ostrow; (b) Liszt—Caprice in the Style of Paganini—W. C. E. Seebock.

(a) Nevin—One Spring Morning; (b) Godard—Florians Song—Mrs. Seebock.

Wagner Bruell—Pilgrim's Chorus and March, from Tannhauser—W. C. E. Seebock.

Bellini—Ah, non creda (La Sonnambula)—Miss W. C. E. Seebock.

(a) Moonlight in Venice (Barcarolle); (b) Fontainebleau (Gavotte Moderne); (c) Minuet Antique, Louis XIV.; (d) Concert Etude—W. C. E. Seebock.

Liszt—Fantaisie Hongroise. I. Piano—W. C. E. Seebock; II. Piano—Miss Rose Clouse.

Notes.

Annie E. Fay will give a religious illustrated lecture on Spiritualism at Wheeler opera house next Sunday night, November 1.

Renah, the Gypsy's Daughter, was presented at the People's last evening by Ullie Akerstrom and company, and the big audience present was well pleased. The character of Renah gives Miss Akerstrom wide scope for her versatile abilities, and she showed to the best advantage.

Prof. Wolff, of the Wheeler opera house orchestra, is a fine musician and he has a good orchestra under him, but people cannot understand why he persists in practicing his music during the evening instead of before. The music last evening was nothing more than a rehearsal and a poor one at that. Patrons of the opera house expect better music from Prof. Wolff.

MELBOURNE AT HOME.

New Castle, Pa., Oct. 29.—Frank Melbourne, the rain king, arrived home from the west to-day. He says there is no truth in the report that he sold his rain machine to a stock company. He does not intend to sell. Next year he has contracts to make rain in Kansas at 10 cents per acre. His experiments in the west, he says, were successful.

DEATHS AT TIFFIN.

Tiffin, O., Oct. 29—Matthias Faller and John Weimer, aged German residents of Tiffin, died yesterday.

Mrs. J. H. Fristoe, wife of a well known merchant, died at midnight last night.

An excellent remedy for dyspepsia—Simmons Liver Regulator.—C. Masterson, Sheriff of Bibb Co., Ga.

ABOUT BLAINE'S HEALTH.

Contradictory Stories Sent Out from Washington.

When He Got Off the Train He Was Very Infirm,

But as Soon as He Got Inside the House He Assumed the Condition of an Athlete Ready for a Round.

Washington, Oct. 29.—The mystery of Blaine's health seems to be more profound than ever. Those who saw him get off the train were willing to swear that his condition was pathetic, that he looked ghastly, that he had all the evidences, to speak mildly, of being a very sick man.

Yet it is stated that he met people at his house three hours later and that he seemed to be the old Blaine, cheerful, magnetic, healthy. Take the evidence of two witnesses, for instance. One man, a responsible journalist, who has been in the service for a number of years and who enjoys the confidence of every man who knows him—he went to the depot to see Mr. Blaine get off the train. He was shocked at the appearance of the secretary. He saw him just as the Bee saw him, a tottering, feeble, worn-out, sickly man. He saw him helped off the train, he saw him helped into his carriage, he saw his wife and son grasp him as he marched from the depot to the sidewalk and save him from falling. This was in the presence of several hundred people, and all testified to his condition then.

Three hours later, or after Mr. Blaine had returned to his own house from his visit to the white house another representative, also a man of integrity and truth, a gentleman who has known Blaine for several years, called at his house and sent up his card, on which was written that the press would like to have something from him, as the people would be expecting it on his return to Washington.

This reporter had no expectation of seeing Mr. Blaine in person, but thought that Mr. Blaine might send him a note or a message. To his astonishment, however, as he says, he saw Mr. Blaine come down the stairs rather briskly, walk heartily up the hall, grasp his hand and give him an old-fashioned shake. The reporter expressed surprise at the splendid appearance of the secretary, saying that he had been led to believe that he was more or less an invalid. "Pshaw," said Secretary Blaine, with a smile on his face and at the same time administering a hearty thump on his chest. "I never felt better in my life. Certainly I have not felt better for a dozen years, and do I look like a sick man?" The reporter testifies that Mr. Blaine talked with him for five minutes, that he stood up in front of the fire, spread out his legs, placed his hands behind his back, laughed and talked and seemed to be as hearty as at any time in a dozen years.

Now, what are we to make of this? No doubt the testimony of these two reporters is honest. There is no doubt that Blaine was beyond all doubt a worn-out, sickly man when he got off the train. What caused the rally in his appearance and condition during the three hours he was in Washington? Some attribute it to stimulating medicine; others simply refuse to believe it. There were over thirty correspondents of newspapers at the depot when Blaine arrived. There was not a dissenting voice among them that the secretary looked wretched, and the universal opinion was that he was out of the presidential race; that he could not attempt to make a canvass, and that no sensible party could nominate him in his then physical condition.

The eastern papers are on the whole humorous regarding the incident. Baltimore, Philadelphia and Washington papers show a remarkable divergence of opinion regarding the secretary's condition. About half the New York papers allege that he is feeble, broken down and looking ghastly; the other half, more particularly Mr. Blaine's personal organ, the Sun, declare that he is in magnificent condition, with no indication whatever of bad health. The situation is more or less remarkable, to say the least. It is evident that some of us Washington correspondents are doing some very tall lying, but how is it going to be proved?

BIG DETROIT LAUNCHED.

A Fine Warship Placed in the Water.

Must Make 16 Knots or Be Rejected.

A Handsome Bonus Offered to the Builders If She Can do More Than Eighteen Knots.

Baltimore, Oct. 29.—The steel cruiser Detroit, the largest vessel ever constructed in a Baltimore ship-yard, was launched from the Columbian iron works at 3:40 o'clock yesterday afternoon. She slid into the water gracefully and without a hitch.

The Detroit is one of three sister ships of 2,000 tons each for which bids were accepted in November, 1889. It is a point of interest that this 2,000 ton vessel is almost identical in displacement with the two Chilian cruisers Presidente Errazuriz and Presidente Pinto, built in France, of which so much has lately been heard.

The Chilian craft are, however, rather longer and narrower, having a length of 268 feet and a breadth of 35 3-4 feet, whereas the Detroit and her mates are 257 feet on the load water line and have an extreme beam of 37, with a mean normal draught of 14 1-2 feet. The latter also are only guaranteed to make 17 knots an hour, while the Chilian vessels are 19 knot ships.

The chief interest of scientific people is centered in the outcome of the speed trials in which the new cruisers are expected by the builders to earn the handsome premium of $150,000. Congress limited the cost of these three vessels to $700,000 for a guaranteed speed of 17 knots. Certain allowances will however permit the contractor to receive an additional $100,000 on each vessel if 18 knots should be made.

A failure to reach 16 knots rejects the vessel.

The Detroit and No. 9, which will be launched in a few weeks, are what are termed twin screw coal protected cruisers. Both have a watertight deck extending the entire length of the vessel. They have an extra long forecastle and poop deck, under the ends of which are spaces alloted for working the broadside guns and torpedoe apparatus. The Detroit has what is termed an open gun deck, the poop and forecastle decks being connected by a bridge extending fore and aft. There is extended through the principal part of the vessel a center line vertical bulkhead, which not only helps to support the watertight deck, but adds great strength or, "backbone" to the vessel. It also divides the vessel into watertight compartments.

Especially interesting is the coffer dam protection along the entire machinery space, to be filled with cellulose. The Detroit will be the first in our navy to carry this water excluding belt, whose efficiency has been practically tried in several navies, and notably of late in the Danish vessel Hekla. Cellulose is manufactured from the fibres of cocoanut husks and has the property of absorbing eight times its weight of water. The French government proved by tests that ships built with a lining of cellulose would be practically unsinkable. There will be 500 cubic feet of cellulose in the coffer dams of the Detroit. Her sister ships, 9 and 11 will also be similarly fitted.

A COOKING CLASS.

It Was Formed at Walbridge Hall Last Evening.

Working girls and women to the number of fifty met at Walbridge hall last evening, upon invitation of Joan of Arc assembly, to listen to an exposition of the benefits of training in cooking at the Manual Training school, and to discuss the formation of an evening class.

Misses Marion S. Smith and Matilda G. Campbell, teachers of cooking in the Manual Training school, each read brief papers defining the difference between bad and good cooking, and explaining the methods of their school and results attained. Miss Smith stated for the trustees that any girls employed during the day could join an evening class, provided not less than 20 members were secured, that the class could meet upon Monday or Tuesday evening, and receive 16 lessons for $3, one-half the tuition to be paid in advance.

Mr. Frank J. Scott, one of the trustees of the Manual Training school, was present and upon request spoke briefly upon the value to working girls of the opportunity which the trustees were willing to put at their command if they were disposed to avail themselves of it.

Twelve of the young ladies present expressed their desire to join the class, and gave in their names to the secretary. They will make an effort to get eight more, and will meet with the teachers in the cooking room of the High school building at 8 o'clock next Tuesday evening.

It should be understood that this evening school is open to any girl who is employed through the day, upon payment of the tuition. Any one wishing to join can attend next Tuesday's meeting.

COLLECTED THE RENT.

A Peculiar Proceeding Reported From Fostoria.

Fostoria, O., Oct. 29.—Chas. Garner, a local colored preacher, has been absent from his bachelor home for about three weeks on account of sickness. He returned this morning and found that his house had been entered and all of the furniture removed except a spring bed and mattress and an old stove.

His potatoes had also been dug and removed together with a horse and an old wagon. The colored man was bereft of nearly all of his earthly possessions. The property was taken it is stated on account of some rent that was due. He intends to make it warm for those who collect rent in such a burglarous manner.

Cures Colds, Coughs, Sore Throat, Croup, Influenza, Whooping Cough, Bronchitis, Asthma. A certain cure for Consumption in first stages and a sure relief in advanced stages. Use at once. You will see the excellent effect after taking the first dose. Sold by dealers everywhere. Large bottles, 50 cents and $1.00.

KIRK'S SHANDON BELLS TOILET SOAP

NO OTHER
LEAVES A DELICATE AND LASTING ODOR
For sale by all Drug and Fancy Goods Dealers or if unable to procure this wonderful soap send 25c in stamps and receive a cake by return mail.
JAS. S. KIRK & CO., Chicago.
SPECIAL.—Shandon Bells Waltz (the popular Society Waltz) sent FREE to anyone sending us three wrappers of Shandon Bells Soap.

Hobb's Nerve Tonic Pills
Cure Insomnia, Nervous and Physical Debility, Vital Exhaustion, Pain in the Back, Cold Hands or Feet, Bad Circulation, Blue Lines under the Eyes, Pimples, and all other Nervous or Blood Diseases in Either Sex.
HOBB'S NERVE TONIC PILLS
MAKES NEW HEALTHY BLOOD and RESTORES THE NERVOUS SYSTEM. They bring the rosy tint of Health to the sallow cheek. If you are suffering from Derangement of the Nerves, Impure Blood or Past Errors, you should at once take DR. HOBB'S NERVE TONIC PILLS, the Great Life Renewer, as they will enrich your Blood and strengthen your Nerves. Price, 50 cents a Vial. For sale by druggists or sent by mail.
HOBB'S MEDICINE CO., Proprietors,
SAN FRANCISCO, CAL. CHICAGO, ILL.

Bergen's Asthma Cure Did It.
Evansville, Ind., Dec. 20, 1889.
Dr. J. W. Bergen, Petersburg, Ind.:
Dear Sir—It is with pleasure that I testify to the virtue of your Asthma Cure. I had been a sufferer for years, and had almost come to the conclusion that there was no cure for asthma; but your remedy was recommended and I commenced taking it last June, and have not had an attack since, and I feel that the cure is permanent and complete. I hope that all asthmatics will give it a trial, as I firmly believe it is a specific.
Truly yours,
S. B. LEWIS, Dentist.
FOR SALE BY
THOS. VANSTONE

Cook's Cotton Root Compound.
A recent discovery by an old physician. Successfully used monthly by thousands of Ladies. Is the only perfectly safe and reliable medicine discovered. Beware of unprincipled druggists who offer inferior medicines in place of this. Ask for Cook's Cotton Root Compound, take no substitute, or inclose $1 in letter and we will send, sealed by return mail. Full sealed particulars in plain envelope, to ladies only, 2 stamps. Address POND LILY COMPANY, No. 5 Fisher Block, Detroit Mich.

DOCUTA SANDALWOOD CAPSULES are the best and only capsules prescribed by regular physicians for the cure of diseases of the urinary organs, severest case in 7 days. $1.50 per box. All druggists.
3 Dsopim

Children Cry for Pitcher's Castoria.

When Baby was sick, we gave her Castoria.
When she was a Child, she cried for Castoria.
When she became Miss, she clung to Castoria.
When she had Children, she gave them Castoria

EASY PAYMENTS

Policeman: Here now, whats the matter?
Pugilistic Youth: Why my maw got a fine seal plush cloak and my paw got a bully suit o' clothes at the Hyman Co., on easy payments, and this here galoot says they ain't the best in town.
Policeman; Knock the stuffin out o' him—everybody knows better.

EASY PAYMENTS!

THEY SPEAK IN NO UNCERTAIN SOUND
WE MEAN, OF COURSE,
OUR LOW PRICES!
OUR EASY TERMS!
OUR SPLENDID STOCK!
OUR CORRECT METHODS!
OUR GOOD GOODS!
SO MAKE UP YOUR MIND THAT YOU CAN GET YOUR
CLOTHING, CLOAKS
OR
DRESS GOODS!
CHEAP FOR CASH AND CHEAP ON CREDIT
OF
THE HYMAN CO.
212 SUMMIT ST., SECOND FLOOR.

PLEASE NOTICE!
1. EVERY ARTICLE IN OUR IMMENSE STOCK IS MARKED IN PLAIN FIGURES.
2. WE GUARANTEE TO SELL YOU GOODS ON EASY WEEKLY PAYMENTS AS CHEAP AS ANY OTHER HOUSE DOES FOR SPOT CASH; AND WE WILL SELL YOU FOR CASH AT TEN PER CENT. LESS THAN ANY OTHER HOUSE.
3. OUR GOODS ARE ALL FRESH, RELIABLE IN MAKE AND QUALITY, AND BOUND TO PLEASE.
4. WE PERMIT NO MISREPRESENTATION OR DEVIATION IN PRICES. EVERYBODY TREATED ALIKE AND TREATED RIGHT.

Dr. Albert's next visit to Toledo, Friday, Nov. 6, from 9 a. m. until 9 p. m AT THE BURNETT HOUSE.

THE ALBERT
MEDICAL DISPENSARY
82, 84 and 86 Euclid Avenue,
Next to Opera House, Cleveland, O.
A PERMANENT INSTITUTION of many years standing. Established for the special treatment of
NERVOUS, CHRONIC, SKIN AND BLOOD DISEASES.

NERVOUS DEBILITY,
Decay of Body and Mind, Self Distrust,
POOR MEMORY, WEAK EYES,
STUNTED DEVELOPMENT, LACK OF ENERGY,
Impoverished Blood, Low Vitality,
And all effects of
ABUSES, EXCESSES, IMPROPER LIFE, ETC.,
which renders MARRIAGE UNHAPPY and LIFE MISERABLE
Are
PRIVATELY, SAFELY AND PERMANENTLY CURED.

Nervous Debility.
Those suffering from Nervous Debility, the symptoms of which are a dull distressed mind, which unfits them for performing business and social duties; make happy marriages impossible, distress the action of the heart, causing flushes of heat, depression of spirits, evil forebodings, cowardice, fear, dreams, short breathings, melancholy, tire easily of company and have a preference to be alone; feeling as tired in the morning as when retiring; lost manhood, white bone deposits in the urine, nervousness, trembling, confusion of thoughts, watery and weak eyes, dyspepsia, constipation, paleness, pain and weakness in the limbs, etc., should consult us immediately and be restored to health. By a wise course of treatment, adapted to your age, sex and physical condition, the tone of your system can be raised, the tendency to impure thoughts removed, and the strength and vigor of health restored to the debilitated organs.

Marriage.
Married persons or young men contemplating marriage, aware of physical weakness, loss of procreative powers, impotency, or any other disqualifications, speedily relieved. He who places himself under our care may confide in our honor as gentlemen, and confidently rely on our skill as Physicians. We have had many years experience in hospitals and private practice and are graduates of the most eminent Medical Colleges of the U. S.

A PERFECT RESTORATION GUARANTEED.

Organal Weakness
Immediately cured and full vigor restored. This distressing affliction which renders life a burden and marriage impossible—is the penalty paid by victims of improper indulgence. The most chaste must acknowledge that the passions are the great magnet by which the whole world is attracted. Destroy them and what have we? Man is no longer interested in the opposite sex; the interchange of that blissful repose which attracts and interests the whole world, exists no longer; man ceases to be what God made him; the world is no longer interesting to him, and remorse and disappointment are his constant companions. We have devoted years to the study of the best methods of treating the various forms in which this disease manifests itself. We treat every case on its own merits; and thousands to-day join in thanking us for the new lease of life and happiness our skill has opened up to them.

Young Men
who have become victims of SOLITARY VICE—that dreadful and destructive habit which annually sweeps to an untimely grave, thousands of young men of exalted talent and brilliant intellect, may call with full confidence.
We address all those who have injured themselves by improper indulgence and solitary habits which ruin both body and mind, unfitting them for business, study, society or marriage.

A CURE WARRANTED.
PERSONS RUINED IN HEALTH by UNLEARNED PRETENDERS, who keep trifling with them month after month, giving POISONOUS AND INJURIOUS COMPOUNDS, should apply immediately.
REMARKABLE CURES
Perfected in OLD CASES which have been NEGLECTED or UNSKILLFULLY TREATED. No Experiments or Failures. Parties treated by mail and express, but where possible, one personal interview is preferred.
Curable Cases Guaranteed. Address with postage
THE ALBERT MEDICAL DISPENSARY, Cleveland, O.
Cases and correspondence SACREDLY CONFIDENTIAL. Treatment sent securely packed free from observation, to any part of the U. S.
OFFICE HOURS in Cleveland, every day except Thursdays and Fridays, from 10 a. m. to 3 p. m., and 7 to 8 p. m. Sundays, 10 to 12 a. m.
CONSULTATION AND EXAMINATION FREE.

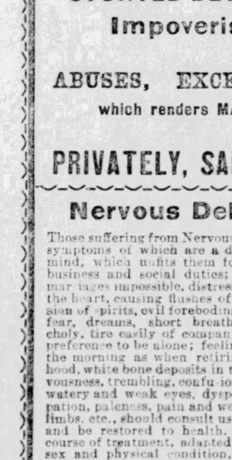
DO YOU SMOKE?
"Yes, when I can get an El Fronda Cigar. It is the best brand made—long Havana filler with a selected Sumatra wrapper. I have never smoked anything better."
Trade Supplied by Berdan & Co.

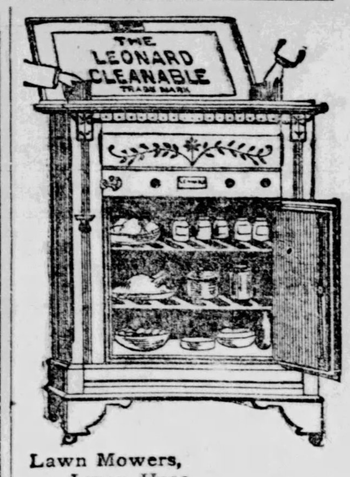

Lawn Mowers,
Lawn Hose,
Hose Reels,
Garden Tools, Etc
Schunk, Hillenkamp & Co.,
519 and 521 MONROE ST.

ASK YOUR GROCER
—FOR—
BRENZINGER'S
"CHOICE"
AND GENUINE
VIENNA :-: BREAD
J. C. PHELEY,
SUCCESSOR TO
PEARL
Carpet Cleaning Works
LYNN STREET.
Phone 258. Office, 312 Cherry St.
Carpets called for, taken up, cleaned and re-layed. We clean and hang drapery artistically.
SATISFACTORY WORK OR NO CHARGE.

PIANO RECITAL!
W. E. C. SEEBOECK, and
Mrs. SEEBOECK, Soprano,
—AT—
WHITNEY & CURRIER HALL,
FRIDAY EVENING, OCTOBER 30, 1891.
Seats 75c, now on sale at Whitney's Music Store.

THE GREAT MEXICAN
Cockroach Destroyer!
The Greatest Chemical Discovery of the Age. A Positive Death to Roaches and Water Bugs.
It is not a poison, as it may be swallowed without injury to health. We will contract for a complete extermination of roaches from your premises. We make no charges until roaches are all destroyed.
Now is the time to have your house cleared of these troublesome pests.
Manufactured only by the
Mexican Cockroach Destroyer Co.
OFFICE AT 28 ONTARIO STREET.
Also at Richmond & Strong's, Monroe St.
TOLEDO, OHIO.

"People who walk up stairs still carry their Mail to the Post Office. Where Elevators are used one expects to find the U. S. MAIL CHUTE and the FREE Collection Service."
If you don't find them, you should
CUTLER MFG CO., Patentees, Rochester, N. Y.
The new BEE Building will be the first in Toledo to use the Mail Chute.

PHONES 119. 289, 285.
J. M. GROENEWOLD,
JOBBER OF
Supplies for Plumbers
Steam and Gas Fitters,
Engine Builders & Brewers.
Iron Pipe, O W Tubing, Casing, Hydrants, Street Washers, Pumps, Hose, Etc.
29 St. Clair Street.

STORAGE
AND GENERAL TRUCKING.
Covered Vans for Furniture!
FREIGHT AND BAGGAGE
Delivered to and from Depots or any part of the City.
The Moreton Truck and Storage Co

Day's Bronchial Cure!
Is a constitutional remedy prepared especially to restore the bronchial tubes to a healthy condition. It may be given to the youngest child with positive security. It contains neither opium nor alcohol.
Testimonials from Gen'l Slevin, Supt Adams St Mission; Mrs Katie B Sherwood, Past Nat'l Pres't W R C; Prof Kirchmaier, City Chemist and hundreds of others.
For sale by druggists. Walding, Kinnan & Marvin and West & Truax, Wholesale agents Toledo, O.

N. B. BACON, T. F. HUBER
BACON & HUBER
ARCHITECTS,
17 and 24 Chamber of Commerce.

BUCKEYE BREWING CO.
Brewers of Genuine
Pilsener, Export and
LAGER BEER!
TOLEDO, OHIO.
JOHN JACOBY, Supt.

NYE, THE HUMORIST.

Pays Toledo a Flying Visit and Talks With a Bee.

Bucking Against Campbell and McKinley Hard Work.

His New Play, "The Cadi," a Great Success, Notwithstanding Its Lack of French Wickedness and Its Fake Watermelons.

William Nye, the famous humorist, spent a couple of hours at the Boody this forenoon, en route to Bay City, where he will entertain an audience this evening.

"Mr. Nye, I am a newspaper man—" began a Bee as he approached the mirth maker.

"That's enough," interrupted the genial Bill, and his blue eyes brightened with a welcome, as he grasped the reporter's hand warmly.

"No, I don't know a thing that would give you an item. Our tour so far has been most successful. It is hard to enter the lists with Campbell and McKinley just now in Ohio, but so far I've held my own."

"By the way, do you take any interest in politics?"

"No, not any. In fact, I haven't time. It appears, however, that the campaign in Ohio is attracting the greatest attention throughout the country. No, I don't know how it will go, but I hope you will have your desires, whatever they may be, gratified."

Thanking him for the kind wish, the Bee asked:

"Is your new play, 'The Cadi,' a success?"

"I'm at work on it all the time, and am making many changes, and, I think, improvements. It is now at the Union Square theater and will be for a month. The critics have been very kind to me, more so than I deserved, and the critics and people generally are helping me. If you could have a few, just a fraction of the suggestion that I have received in the past month, you would have reading matter for eleven families. Kind hearts and willing hands have been near me at all times. Gentle eyes looked up lovingly into mine and I have revelled, I may say, in suggestions all the time.

"I ought to be a very happy man if ideas of how not to do it and little hints and suggestions from those who have demonstrated that they can't do it, are what I am in search of.

"My play, 'The Cadi,' is and was intended to be different from any other play that was ever written. People who come to see a play written by me know better than look for 'Fedora' or 'Camille.' If they like me well enough to read me they come hoping to find that sort of thing presented them by the living and moving though caricatured author.

"The great question with me was at the start—Can the newspaper humor be made attractive as stage humor? Can Mr. Seabrooke become the man whom the public so kindly read each week and be interesting during an evening? That question was settled in thirty minutes in Mr. Seabrooke's favor and I regarded the matter as a success.

"To judge the 'Cadi' by the cast iron rules of dramatic construction is as foolish as it would be to ask the comet which comes around once in 15 years to arrange its affairs so that it could get around every 30 days.

"The story of the play is the story of a man's regular life, covering a few weeks. There did not happen to be any violent deaths in the family during that time, and so there are none in the play.

"It may be audacity. You can call it that or egotism, or idiocy, if you like, but there is humanity in Mr. Seabrooke's character, and unless the public prevaricate and misrepresent the matter, it is pleased without being shocked.

"If you ask me how I would go to work to write a real drama, a Sardou drama, with carnage into it, and such things as that, I would say get a ream of good manilla paper—unruled is the best; sharpen a dark red cedar pencil, remove the top coat, close the door, get your chair near the window with your back to the light, and ring for Mr. Sardou. That's the way I would do.

"Much criticism has been offered by the critics of this country and those of Europe also, because it is claimed that the watermelon in the third act of the 'Cadi' was not real. I know this is true, and, as soon as it was learned that the melon was not real, our colored quartet gave notice that it would quit at the end of two weeks, but we healed over this wound, at least.

"Now the critic, especially the one who hurrahs for realism, is clamoring in a most unjust and injurious manner because the melon is papier-mache. My intent at first was, of course, to have, and we did have a real melon. The manager said to me, 'What are you going to do when the watermelon season is over?' 'I have taken care of that by writing a play which will not extend beyond the watermelon season. And I thought that I had. However, it is now evident that I miscalculated, and the 'Cadi' is booked for the entire season, so we had to provide for this matter and secure an ideal melon. I am sorry about it, but that is the way it occurred.

"However, it is an American melon. It is not adapted from the French. It is not cribbed from any other author. It is our own.

"The play, of course, has its weak points, but they are less and less obvious as it goes on night after night. Over one hundred changes have been made, all of which have been beneficial. There is, however, no misery in it. It is deficient in sob effects, I know, and no illegitimate children of French extraction are introduced. We also have no leg effects, which, of course, has called out a criticism on the part of my bald and near-sighted confreres, but I said on the start that I would have a moral play or bust. We point with ill-concealed pride to the fact that the people, the great, warm-hearted, bright-eyed and beautiful American people, in whose hands rest the destiny of plays as well as peace and prosperity within our walls, have cheered our humble efforts.

"Any time you want to get some more valuable hints regarding playwriting drop in at my hotel and I will fill you up.

"So you see, I've had my hands full," he continued, laying down his cane, gloves and spectacles. "I've make, and if I get through with my life I'll be doing well. No, I'm not booked for Toledo. I'd like to drop down on you and get acquainted."

At noon Mr. Nye, Mr. Burbank and their manager left for Michigan.

REFUSED THE WRIT.

The Logan Union County Case Thrown Out of the Court.

Columbus, Oct. 29.—(Special)—The supreme court made short work of the Logan Union county judicial muddle brought to their attention in the case of the state on the relation of Duncan Dow against George W. Emerson.

The other was for a writ of mandamus to compel the joint election board of Union and Logan counties, composing the common pleas sub-division, to place Duncan Dow's name on the Australian ballot as the regular republican nominee for judge.

The court after hearing the argument decided that it should be a free-for-all contest, and refused to issue the writ. This decision virtually sustains the action of the election board in invalidating the nomination of Price and Boles, and holds this action on the part of such boards to be valid.

The two republicans, Dow and Price, and the democrat, Mr. Boles, will be placed on the ticket as independent candidates, despite the effort of Mr. Dow to create a monopoly on the nomination of a political party for common pleas judge.

If you are dull and stupid you are bilious and need a tonic. Take Simmons Liver Regulator.

TWO SOCIAL PARTIES.

One at Eversman's, the Other on the East Side.

The Sylvans gave an enjoyable dancing party at Eversman's hall last evening, which was largely attended. A program of 24 numbers was observed, and but few of the company left before the "Home, Sweet Home" was concluded. Committee in charge were as follows: Reception—Wm. Otis, chief; E. J. Parks, J. J. Foy, J. J. Quirk, D. Terry, E. T. Scanlon. Floor—Wm. J. Burke, C. J. Sugrue, M. J. Tobin, J. T. Hanlon.

The first social party given by the Golden Star Serenading club was held at Weber's hall, East Toledo, last night, and was a very pleasant affair. Young and old participated in the dance. The officers and members did everything possible to make their guests feel at home. The club is composed of the following: President, H. H. Rolfes; vice-president, J. F. Blaser; secretary, E. J. Fox; treasurer, H. L. Rutschow; I. H. Drulard, H. J. Duvendack, P. Purney, E. Farrar.

RODE OUT THE GALE.

A Whaleback's Encounter with a Storm.

The Tug Cast Her Adrift and Found Her at Whitefish After the Blow Was Over.

Sault Ste. Marie, Oct. 29.—The tug Traveler has arrived with whaleback 103. The Traveler encountered heavy weather off Stannard rock Monday morning and owing to the newness of her rebuilt upper works she made water through the bulwarks that could not be freed through the giving out of her bilge pump.

She was forced to let go of the barge forty miles above Whitefish point and jettison sixty tons of pig iron. On arriving at Whitefish there was several feet of water in the fire hold. The 103 and schooner Neelon rode out the storm at anchor above Whitefish.

The steambarge Marshall, from Washburn for Chicago with lumber, reports having lost her mainsail and 250,000 feet of lumber off Copper Harbor. She succeeded in reaching Bay De Grise and arrived here this noon. Her bulwarks are badly damaged.

The schooner Sligo will clear in tow of the tug Merrick for Buffalo to-morrow. She is leaking through collision with the Sovereign at the time of taking off the steamer's crew.

ANOTHER REPUBLICAN LIE.

Sutton Is Working Hard for Ryan—Ottawa Will Give An Increased Democratic Majority.

Louis G. Richardson returned from Ottawa yesterday and in speaking with a Bee this morning said:

"The statement in the Blade and other republican papers that Sutton is working against Ryan is untrue. I saw Mr. Sutton, and he is not only not working against Mr. Ryan but he is working hard for the election of the entire democratic ticket."

"What figure will the people's party ticket cut in Ottawa?"

"It will not hurt the democratic ticket a particle. I was afraid from what I had heard that it would, but an investigation proved to me that Ottawa will pile up the customary democratic majority."

BETTING ON CAMPBELL.

A New Yorker Sends $5,000 To a Toledo Friend For That Purpose.

This morning the Agent of a well-known railroad line informed a Bee that he had been instructed to put up $5,000 on the election of Campbell.

"Take odds if you can get them; if not, bet even."

A week ago local republicans were giving odds on pluralities, to-day you can find few who are willing to bet even.

The average sporting man does not bet on sentiments. He wagers to win and he generally gets there.

There has never been a campaign where there has been less betting. The republicans are not making their usual bluffs this trip.

KILLED HIS OWN SON.

A Father's Fatal Shot in a Saloon Row.

The Boy Wanted to Force the Aged Gentleman to Take a Drink Against His Wish.

Springfield, Mo., Oct. 29.—News has reached here from Seymour, Webster county, that a fatal fight occurred near Hartville, in which Sol Johnson shot his son "Bill."

"Bill" Johnson, said to have been a noted young desperado of that section, was in a saloon when his father came in. "Bill" attempted to make his father take a drink.

A fight ensued in which the son knocked the father down several times with a beer bottle.

The father at last drew a revolver and shot his son five times in the breast, killing him almost instantly. The father had not yet been arrested.

TOLEDO HONORED.

Judge Howe Appointed on the Staff of Commander-in-Chief Palmer.

This morning Judge H. E. Howe of this city received official notice that he had been appointed on the staff of Gen. John Palmer, commander-in-chief of the G. A. R. The honor is well bestowed and is a deserved compliment to a gallant old soldier.

Judge Howe was mustering officer on the staff of Major Stephenson, the founder of the G. A. R. in 1866, and the same year was senior aide-de-camp on the staff of Gen. B. F. Potts, commander of the department of Ohio, and recently was an aid on the staff of Capt. P. H. Dowling, commander of this department.

The judge is an uncompromising democrat, and he votes as he fought—for liberty. In 1862 it was for human freedom he fought. He fights to-day for commercial liberty. All honor to the gallant old warrior.

DEATH ON THE RIVER.

The Steamer Oliver Bierne a Total Wreck.

Twelve Persons Lost Their Lives and Many More Barely Reached Land In Safety.

Vicksburg, Oct. 29.—The handsome steamer Oliver Bierne burned to the water's edge this morning near Milliken's Landing, twelve miles below here.

The steamer Oliver Beirne was a handsome passenger boat and was built at Jeffersonville, Ind., four years ago. She has been used in the excursion traffic on the Mississippi river for the past two summers and during the winter season has plied between local points at the lower end of the river.

The boat was valued at $50,000, and was owned by the Planters' and Merchants' Packet company, of New Orleans. She was fully insured.

The Oliver Beirne left this city Wednesday, October 21, with a crew of 150 deck hands and carried 15 cabin passengers.

The local agent of the company received a telegram this morning that the steamer caught fire and was totally destroyed at Milliken's Landing, 12 miles below Vicksburg, at 3:30 this morning. Twelve persons lost their lives, but whether deck hands or passengers the telegram did not state. Many narrow escapes are reported.

METHODIST BISHOPS.

A World's Meeting in Cincinnati This Week.

Much Work for the Learned Gentlemen to do Before the Close of the Session.

Cincinnati, Oct. 29.—An event to Methodists throughout the world will be the semi-annual meeting of the bishops of that denomination in this city during the next five days.

All the bishops in the world, of the Methodist church, save three, will be here. Bishop Thoburn, who is in India; Bishop Taylor, who is in West Africa, and Bishop John Vincent, of Buffalo, president of the Chautauqua assembly, and chairman of the committee on international Sunday school lessons, who is in Europe, trying to regain his health, being the only dignitaries who will be absent.

The session opened this morning at 10 o'clock in the Trinity M. E. church on Ninth street.

The chairman was Bishop Thomas Bowman, of St. Louis, the senior bishop, and Bishop Anderson, of New York, was secretary. The sessions will be strictly secret, none other than the bishops being admitted.

The first business that will occupy the attention of the bishops will be to review the works of the church throughout the world during the past six months.

This includes all the regular church work in the United States as well as the missions in foreign lands. It involves the consideration of a great many knotty questions of administration and problems of special importance.

After the review of the work is finished the matter of assigning the different bishops to conferences and fixing the time of same, is to be taken up.

Next week the bishops will attend the meeting of the church extension society at Columbus, and on the following week they will be present at the general missionary meeting at Cleveland, O.

A ROYAL JUNKET.

Copenhagen, Oct. 29.—The czar, the czarina and other members of the Russian imperial family, the king and queen of Denmark, and the Princess of Wales, accompanied by her daughters, the Princesses Victoria and Maud, left Denmark to-day on board the Russian imperial yacht for Dantzic, whence the imperial and royal party are expected to proceed in the Russian imperial train to Livadia.

GUILTY AS CHARGED.

Shanghai, Oct. 29.—Mason, the British subject, when arraigned before the assizes here pleaded guilty to the charge of having been in league with the Kolao Hui (secret society) men, and to having transported contraband arms and dynamite consigned to and intended for insurgents. He was sentenced to nine months imprisonment with hard labor.

BALFOUR WILL SPEAK.

Glasgow, Oct. 29.—Mr. Balfour, government leader in the house of commons, has accepted an invitation tendered him by prominent citizens of this city, of all shades of political opinion, to be present at a non-political banquet when he comes to Glasgow, November 26, to deliver his address as lord rector of the Glasgow university.

ARRANGED FOR A FIGHT.

New York, Oct. 29.—Jimmy Carroll, the Brooklyn middleweight, has arranged to fight Ted Pritchard, England's champion, for a purse of $2,500. Carroll will shortly sail from England. Jack McAuliffe intends to accompany him, and will have a go with some of the lightweights on the other side.

MCDERMOTT ELECTED.

Dublin, Oct. 29.—Patrick McDermott, the McCarthyite candidate, has been elected to the seat in the house of commons for North Kilkenny, made vacant by the recent death of Sir John Pope Hennessy. Mr. McDermott, who accepted the nomination after it had been declined by Mr. Davitt, was elected without opposition.

ARGUMENT IN IRELAND.

Cork, Oct. 29.—All night long half druken partisans reeled about the streets individually and in groups.

From time to time two gangs meeting on a corner would dispute and then an appeal would be made to the ever ready blackthorn or to a convenient boulder.

TO REDUCE HOLIDAYS.

Rome, Oct. 29.—Signor Rudini is said to have in course of preparation a bill to reduce the number of holidays in Italy. The ground of the proposed reform is that the large number of holidays has a tendency to engross the attention of the people and obstruct industrial development.

COMMITTED SUICIDE.

Philadelphia, Oct. 29.—Professor H. Y. Lauderbach, principal of the Boys' academy, which bears his name, at Twelfth and Chestnut streets, committed suicide in one of the rooms at the school this morning by shooting himself in the head with a revolver. The only reason assigned for the act was overwork.

BATTLE REPORTED.

City of Mexico, Oct. 29.—There was a rumor current here yesterday that there had been an engagement on the frontier of Guatemala and Salvador between Salvadorian refugees and Salvadorian troops, and the former were defeated.

IGNORED CANADA.

London, Oct. 29.—Great disappointment is expressed by Canadians in England that the postal authorities have failed to make the necessary arrangements for a fast mail service between the Dominion and Great Britain.

FORAKER IN HARDIN COUNTY.

Upper Sandusky, Oct. 29.—Ex-Gov. Foraker spoke to a fair, but unenthusiastic audience in Forest, Hardin county, yesterday.

FOREST FIRES.

Burkeville, Tex., Oct. 29.—Forest fires are raging in Newton county and much timber is being destroyed. The county is dry from long protracted drouth.

HEAVY DAMAGE.

Hamlin, Ks., Oct. 29.—The Hamlin house, a lumber yard, two stores and several dwellings were burned Tuesday night. Total loss $25,000.

STATUE UNVEILED.

Richmond, Va., Oct. 29.—A statue of Gen. Wm. Carter Wickham, a confederate general in the confederate army, was unveiled here to-day in the presence of a vast assembly.

GREEK WILL REMAIN.

London, Oct. 29.—The senate of Cambridge university has, by a vote of 525 to 185 rejected the proposition to dispense with the study of Greek.

RATE OF DISCOUNT.

London, Oct. 29.—The Bank of England discount rate was to-day announced to be 4 per cent.

REST AND HEALTH TO MOTHER AND CHILD.

Mrs. Winslow's Soothing Syrup has been used for over fifty years by millions of mothers for their children while teething, with perfect success. It soothes the child, softens the gums, allays all pain; cures wind colic, and is the best remedy for diarrhoea. Sold by druggists in every part of the world. Be sure and ask for "Mrs. Winslow's Soothing Syrup," and take no other kind. Twenty-five cents a bottle.

CUSTAR NOTES.

Custar, Oct. 29.—(Special)—A meeting at Long's hall of the democracy of Mitan township received instructions in the Australian system of voting. A good report may be expected from this part of Wood county.

Not a person went from Custar to Perrysburg to hear the great financier, John Sherman. What is the matter with the star republicans of Ohio? They cannot draw as of old.

Rev. W. L. Van Voorhis, of Martinsburg, O., is the guest of O. H. Jones this week.

The corn crop is good, prices satisfactory and moving lively. The crop of democrats was never better, and they are also moving lively. We place Campbell's majority in Ohio at 40,000.

Will positively cure sick headache and prevent its return. Carter's Little Liver Pills. This is not talk, but truth. One pill a dose. See advertisement. Small pill. Small dose. Small price.

COFFEE TAKES A DROP.

It Goes Down Half a Cent To-day—Reduced Five Cents in Three Months.

Coffee took quite a drop to-day. Advices to the Woolson Spice company this morning from Brazil state that prices went down half a cent to-day.

"This is quite a drop," said Mr. Brigham, of the Woolson company, to a Bee. "It is the natural result of a very heavy crop, and we expect it to go still lower. The product of coffee in Brazil this year is 8,000,000 bags, as compared with 4,500,000 last year. The price has gone down about five cents in three months. Of course the natural law of supply and demand regulates the price of coffee as well as of all other commodities."

FITZMEYER SENTENCED.

He Plead Guilty to Embezzling $25 and Thereby Avoided the Penitentiary.

George M. Fitzmeyer pleaded guilty to embezzling $25, in criminal court this morning. He was charged with collecting money belonging to Leland & Smith, tobacco merchants, which he failed to turn over. The court sentenced him to 15 days in the workhouse and imposed a fine of $10 and costs, to stand committed until paid.

ABOUT THE RAILWAYS.

C., H. & D. Officials on an Inspection Tour.

Big Four Election—Office Created—Pennsylvania Earnings—Other News of Local and General Interest.

The C., H. & D. road is being thoroughly inspected by the officials of the road, between Cincinnati and Toledo.

The party is transported by special train, which includes an inspection car pushed ahead of the engine, a sleeper, smoker, buffet car and President Woodruff's private car.

The following officers make up the party:

J. B. Porter, engineer maintenance of way; A. Galloway, superintendent of the C., H. & I. division; F. A. Husted, superintendent of D. & M. division; H. N. Spaulding, superintendent of bridges and buildings on C., H. & I. division; J. O'Rourke, supervisor of the C., H. & I.; J. Sullivan, supervisor of the C., H. & D.; J. Taubkin, supervisor of the D. & M.; A. D. McLeod, assistant general freight agent; W. J. Mulvihill, car accountant; Geo. W. Lishwa, auditor; C. H. Cory, superintendent of motive power; J. E. Gimperline, superintendent of C., H. & I. division; J. H. Hyland, general agent of C., H. & D.; C. G. Waldo, purchasing agent; W. L. King, superintendent of bridges and buildings of C., H. & I.; J. W. Anderson, engineer of maintenance of way of C., D. & I.; J. L. Orbison, superintendent of telegraphs.

The party was made up in this city and left yesterday morning. The object of the trip is to locate any weak spots in the line that necessary repairs may be made before winter.

Trouble Ahead.

There is trouble ahead in the freight department of the Central Traffic association.

The Grand Trunk instructed its Chicago soliciting agents to offer free cartage to and from warehouses. The road has also begun to absorb switching charges. Chairman Shaw of the Chicago committee interviewed Traffic Manager Manager Reeve in the matter. Mr. Reeve, it is said, admitted the switching charge absorption and of the free cartage charge said: "I don't know what our agents are doing in this matter, and what is more, I don't care. I have authorized the managers of our freight lines to meet openly whatever practices they have discovered that our competitors have been doing secretly."

It is probable that other lines will offer the same inducement, and no telling where the difficulty will end.

A New Office.

The office of assistant general superintendent has been created in the directory of the Lake Erie & Western. George C. Jarvis was appointed yesterday to fill the office, to go into effect November 1.—Mr. Jarvis has been in the employ of the Pennsylvania company, Mexican Central and Baltimore & Ohio roads in various capacities in the past 15 years.

Stockholders' Meeting.

Cincinnati, Oct. 29.—The annual meeting of the stockholders of the Big Four system was held here yesterday. President Ingalls' report was approved without a dissenting vote. The operating expenses for 1890 were 66.85 per cent. of the gross earnings, against 64.59 for the year preceding. In commenting on the increase shown President Ingalls says it is due to advancement in scale of wages of engineers, firemen, trainmen and switchmen.

The election for five directors to serve for three years resulted in the selection of Cornelius Vanderbilt, Wm. K. Vanderbilt, Chauncey M. Depew and J. P. Morgan of New York, and M. E. Ingalls of Cincinnati, the present incumbents. The directors will meet in a few days to organize. The present officers will be re-elected.

A Good Showing.

Philadelphia, Oct. 29.—Statement of the business of all lines of the Pennsylvania Railroad company: All lines east of Pittsburg and Erie for September, 1891, as compared with the same month in 1890, shows an increase in gross earnings of $370,214; an increase of expenses, $360,213; an increase in net earnings of $10,095.

All lines west of Pittsburg and Erie an increase in gross earnings of $77,305, a decrease in expenses of $18,471; an increase in net earnings of $27,166.

Cinders.

To-day is pay-day on the Wheeling.

The Lake Shore has ordered 35 new engines.

The B. and O. is preparing to build a $30,000 depot at Cleveland.

W. A. Mills, general freight agent of the Hocking Valley, is in the city to-day.

The Wheeling & Lake Erie recently ordered a dividend of 1 1-2 per cent. on preferred stock.

The lumber committee of the Central Traffic association is in session at the Boody house to-day.

A number of Ann Arbor engines have been borrowed by the Hocking Valley to help out in an emergency.

Hudson Fitch, general freight agent of the T. & O. C., was in Columbus yesterday attending central traffic committee meetings.

When a passenger agent don't pick up the latest and popular events that are on the go and turn them to account, there is something wrong.

O. P. McCarty, of the B. & O. S., is out with a pamphlet, "How to Vote," instructing the people how they can check (X) themselves "straight" through to eastern points by his line.

The tie committee of the Central Traffic association was in session in Columbus yesterday. The meeting was called to consider rates in effect next year for Ohio river points.

William Chase, a machinist in the employ of the Pennsylvania railroad company, has invented a locomotive steam-pop muffler, which the company is seriously disposed to adopt.

The Brotherhood of Railway Trainmen are contemplating removing the headquarters of the organization from Galesburg, Ill., to some more centrally located city. Columbus is making an effort to procure the plum.

RESULT OF A STEAL

Pittsburg, Oct. 29.—A bill has been in court asking for the appointment of a receiver for the Dexter Spring company of this city. The bill alleges that the company is insolvent through the defalcation of the president, Theodore Doerflinger, and that in 30 days the indebtedness will be $45,000. Doerflinger fled from Pittsburg to escape arrest for embezzlement of school funds, but was arrested at Omaha yesterday. The capital stock of the Dexter Spring company is $100,000.

ASSAULTED YOUNG GIRLS.

Hackensack, N. J., Oct. 29.—It has just been learned here that Rev. Louis Rymarsky, pastor of the German Presbyterian church of Carlstadt, fled from that village yesterday afternoon after he had confessed to making an indecent assault upon several young girls between the ages of 12 and 15 years, who went to the parsonage every Monday afternoon for religious instruction.

MANTELS!
FRET WORK!
DRAPERIES!
SHADES!
GRILL WORK!
ART GLASS!

BRIGGS & LEIBIUS,
307 SUMMIT STREET.

A RUN
—ON—
FINE SHOES

WHAT 'VE WE GOT?

Ladies' seal brown cloth Top Boots, Grecian last, pat. leather tip, pat. leather quarter piece, at $5.
Ladies' blue cloth tops "Elite" last, kid vamps scalloped and tipped, with pat. leather, counter piece of pat. leather, at $5.
Ladies' plain French kid Boots, opera toe or square common sense, at $5.
Ladies' fine opera last, edge of vamps pinked, pat. leather tips, quarter piece of pat. leather, at $5.
Ladies' fine American kid Boots, round common sense last, slipper foxed, at $5.
Ladies' Piccadilly last.
Ladies' front lace, black cloth top.
Ladies' cork-soled shoes.
Ladies' hand-welted shoes—all styles.

Narrow Widths from "AAA."
Sizes Small as Ones.

Black Mattlassee Opera Boots!
Entirely new, decidedly fashionable, never before sold in this city.

Reinhart & Murphy,
443 Summit Street, near Oak.

WE HAVE JUST RECEIVED
A LARGE LOT OF
MEN'S AND BOYS' OVERCOATS,
WHICH WE
BOUGHT AT ROCK BOTTOM PRICES FOR CASH,
AND ARE DETERMINED TO GIVE
OUR CUSTOMERS THE BENEFIT OF CLOSE PRICES.

Call and Examine Our Stock.
We Are Bound to Sell Them.

Fred. Eversman & Co.
Corner Summit and Orange Sts.

MET AT A CROSSING.

A Serious Disaster in Minnesota.

A Misunderstanding of Signals Causes Two Trains to Pile Up Killing Several People.

St. Paul, Minn., Oct. 29.—A serious railroad accident occurred this morning at Taopi, Minn., which is a little over a hundred miles from South St. Paul.

The Kansas City and the Milwaukee roads cross at this point. The Kansas City passenger train No. 1, from Chicago, due at St. Paul at 730, started up and just as it was at the crossing a Milwaukee freight train collided with the Kansas City engine.

Engineer Chambers of the Milwaukee road, who resides at Austin, was killed.

A tramp who was stealing a ride under the forward end of the Kansas City baggage car was also killed.

Fireman Lynch of the Kansas City engine was fatally injured.

Fireman Thorson of the Milwaukee train was seriously injured.

NATIONAL ENCAMPMENT.

A Convention of Militiamen for Chicago in '92.

Chicago, Oct. 29.—At a session of the convention of militiamen it was decided to hold a national encampment at Chicago during the world's fair and the camp be located within a radius of 20 miles from the exposition grounds. On motion of Gen. Snowden, of Pennsylvania, and after great discussion, August 5 to 20, 1893, was adopted as the date of the great encampment.

The matter of transportation was finally decided by the adoption of a resolution to the effect that the adjutant general of each state be appointed a committee of one for his state to act with Chairman Croner to arrange for all matters of transportation. It was decided that each member of the convention be authorized to exert all honorable means to secure the passage by congress of suitable legislation and appropriations to hold the encampment. Only regular army soldiers and regularly enlisted National Guards will be allowed to participate in the encampment.

ACCEPT HIM AS CHRIST.

The Economites Indorse the Doctrines of Teed, the Koreshean.

Pittsburg, Pa., Oct. 29.—The Celibate Society of Economites, whose wealth has been estimated at $150,000,000, have indorsed the doctrine of Dr. Cyrus R. Teed, who came here from the west to interest the members in the new sect of Koresheans, of which Teed is the head.

It was decided by the board to support Dr. Teed in whatever way they could. The announcement of the proposed change was made to the Economites in church. Teed claims to be a second Messiah and that he is immortal. In an interview concerning his plans he said:

"I will in the near future establish a store in Pittsburg on my system of equable commerce. I will establish a big central house in Chicago, and expect my co-operative system to come into general vogue in 10 years. I did not come here for their money; I want their moral support and credit. Through their influence I expect to bring closer to me the other five celibate societies in this country."

WANT A RECEIVER.

New York, Oct. 29.—Legal papers were drawn yesterday intended to put the Poughkeepsie Bridge company in the hands of a receiver. A receivership is sought also for the connecting railway lines known as the Central New England railway system.

LATE ADVERTISEMENTS.

BOY WANTED AT WEBER'S SHOE store, 837 Summit street. 61

FOR SALE AT HALF VALUE. A good sized, first-class horse, safe for lady. 444 Summit street, Emerick and Smith. 29oct2p

WANTED—GOOD MEN AND LADY CANvassers. Call at the Hyman Co., 212 Summit street. 63

WANTED—A BOY TO LEARN THE barber trade, one with little experience preferred. John Lauffer, 822 Cherry st. 63

AGENTS WANTED FOR A FAST SELLing article; sells at sight; steady employment for the right men; agents wanted in every county and town in the U. S. Gardner and Miller, Napoleon, Ohio. 29oct6

FOR RENT—FURNISHED ROOMS AND board by day or week at 229 Broadway. 29oct6p

ANYONE WISHING A GOOD HOME for a child 1 year old, call at 229 Broadway. 29oct3p

TOLEDO
WIRE & IRON WORKS
MANUFACTURERS OF
FIRE ESCAPES
BRASS AND IRON RAILINGS,
Roof Crestings!
Flower Stands!
—AND—
GRILL WORK.
506 Summit Street

Legal Notice.

Michael J. Daugherty is hereby notified that on the 7th day of October 1891, John O'Brien, as guardian of said Daugherty, filed a petition in the Probate Court of Lucas county, Ohio, asking for the sale of the undivided fourth part of lot No. sixteen (16) and the undivided eighth part of lot No. one hundred and ten (110), both in Germania addition to the city of Toledo, in Lucas county, Ohio. And that said Michael J. Daugherty is one of the defendants named in said petition and is required to answer the same on or before the 12th day of December, 1891, at 10 o'clock a. m. JOHN O'BRIEN.
Oct. 8, 1891. By Thomas Dunlap, Atty.
oct 9 nov 5-12-19-26-dec 3

KARL :-: MATHEIS
Fine Funeral Furnishings
428 Summit St.
Office Phone. Residence Phone 15.

GIVE US A CHANCE
(By looking at what we offer in Diamonds)
To save you money, besides giving you Stones properly set and in a workman like manner.
Roulet & Armstrong, 341 Summit St
Over Strasburger's shoe store.

DR. MINGOS!
Corner Oak and Summit street, cures all private diseases. Catarrh, Scrofula, Ulcers, Eruption on Skin, Syphilis, and all disorders arising from its effects cured forever. No hindrance to business. Use no mercury. All medicines prepared by myself. Have never failed in curing a case. No experiments are made—but a sure cure. On account of treating so many cases charges are kept low. A sure and positive cure for all cases of Gonorrhoea or Gleet in a week or no charges. Patients treated at home. Medicines sent to any town. Also a sure and positive cure for all female complaints, Leucorrhoea or Whites. A private home secured for ladies pending and during confinement. Ladies in need call or write. Consultation free and private. Hours 10 to 12 a. m., 2 to 4 and 7 to 8 p. m.

TRAVELERS' REGISTER

Corrected by William Gates, Boody House Ticket Office.

All trains run on Central Standard time, which is 28 minutes slower than City time. Trains marked * (star) daily except Saturday

From Pennsylvania Station.

Pennsylvania Lines.

Summit, Chestnut and Mulberry

Depart for Pittsburg, Baltimore, Washington, Philadelphia, New York: Atlantic Express, 7:20 a m; Day Express, 2:20 p m; Fast Line, *9:00 p m. Arrive Toledo, 9:15 a m, 5:10 p m and *11:25 p m.

THE LAKE SHORE ROUTE

UNION DEPOT.

Norwalk Division—East.

	Arrive.	Depart.
Bos. and Chi. Accom.	9:45 a m	*5:20 p m
Bos. and Chi. special.	*7:35 a m	
Fast Mail.....		*2:55 p m
New York Express..	*10:55 p m	*9:35 a m
Chicago Mail.....	*3:[illegible] a m	
Buffalo Accom.....	7:35 p m	6:10 a m
Norwalk Accom....	1:40 p m	3:40 p m

Sandusky Division—East.

Bos. and N. Y. Spe..		5:00 p m
N. Y. and Chi. lim..	*3:25 a m	*11:55 p m
Chi. and N. Y. Ex..	*1:55 p m	*10:30 p m
Buff. and Chi. Accom.	9:35 a m	5:10 p m
Atlantic Express....		*4:00 a m
Accommodation.....	7:45 p m	5:50 a m

Old Road—West.

Bos. and Chi. Spe....		*7:40 a m
Fast N.Y. and Bos.Ex	*10:25 p m	
Fast Mail.....	*2:50 p m	
Chicago Accom.....	*9:17 a m	7:50 p m
Michigan Accom....	4:40 p m	9:50 a m

Air Line Division—West.

Chi. and Bos. Spe....	4:55 p m	
Atlantic Express.....	4:45 a m	
N. Y. and Chi. lim..	1:50 p m	*3:30 a m
Chicago Fast Mail....		*3:10 a m
Chicago Express.....		*2:00 p m
Pacific Express.....		*11:05 p m
Buff. and Chi. Accom	4:45 p m	10:05 a m
Kendallville Accom..	9:20 a m	6:00 p m

Jackson Branch.

Express	9:15 a m	9:50 a m
Express	4:40 p m	7:50 p m

Lansing Branch.

Express	2:50 p m	9:50 a m
Express	10:25 p m	

Kalamazoo and Grand Rapids Branch.

Express	2:50 p m	11:05 p m
Express	10:25 p m	9:50 a m

Detroit Branch.

Express	9:25 a m	7:42 a m
Express	4:42 p m	10:10 a m
Express	8:20 p m	4:05 p m

CINCINNATI, HAMILTON and DAYTON.

Union Depot.

Cin. and Ind. Express	*5:00 a m	10:15 a m
Cin. and Ind. Express	4:00 p m	*3:30 p m
Cin. and Ind. Express	9:00 p m	*11:40 p m
Cincinnati Express...	11:35 a m	6:45 a m
Cin. Ex., Sun. only.	9:40 a m	
Find. and B. G. Ex..	8:00 a m	6:45 a m
Find. and B. G. Ex.	4:00 p m	3:30 p m
Find. and B. G. Ex.	9:00 p m	6:05 p m
Find. and B. G. Ex.	11:35 a m	10:15 a m

Through solid trains between Toledo and Findlay. Through cars between Toledo, Bowling Green and North Baltimore.

WABASH RAILWAY.

Union Depot.

Pacific Express.....	*8:55 p m	*12:10 a m
Kansas City Express.	4:15 p m	10:20 a m
St. Louis Express....	*7:40 a m	*5:20 p m
Defiance Accom.....	8:00 a m	4:45 p m

MICHIGAN CENTRAL.

Mackinac and Det. E.	9:10 p m	4:20 p m
N. Y. and Bos. Ex...	*10:05 a m	*7:45 a m
New York Express..	*11:20 p m	*0:05 p m
Detroit Express.....	*3:20 p m	*8:30 a m

WHEELING and LAKE ERIE RAILWAY.

Pitts., Steub. Mar. Ex	6:25 p m	7:40 a m
Through Express....	2:00 p m	1:00 p m
Cleve. and N. Y. Ex.	*9:45 a m	4:50 p m
Mixed Local.....	4:30 p m	6:45 a m
Mixed Oak Harbor....		*7:45 p m
Orrville Ex., un. only.		5:20 p m

TOLEDO, ANN ARBOR and NORTH MICHIGAN.

Cadillac Mail.....	11:00 p m	6:00 a m
Clare Express.....	1:10 p m	3:20 p m
Ann Arbor Accom...	9:00 a m	10:20 a m

TOLEDO, ST. LOUIS and KANSAS CITY.

Union Depot.

St. Louis Day Ex....	10:20 p m	6:25 a m
St. Louis Night Ex..	*9:20 a m	*5:25 p m
Delphos Pass.....	8:30 a m	4:30 p m

CINCINNATI, JACKSON and MACKINAW.

Chicago and Tol. Ex..	12:10 p m	6:30 p m
Mail and Express....	8:35 p m	7:35 a m
Local.....	3:50 p m	6:10 a m

COLUMBUS, HOCKING VALLEY and TOLEDO.

Buckeye Route.

Columbus Express...	*9:15 a m	*6:30 a m
O. R. Mail and Ex...	2:20 p m	10:35 a m
Columb

The Evening Bee.

BY THE TOLEDO BEE CO

ELMER WHITE, C. G HADLEY, F. P. CHAPIN

ESTABLISHED 1876.

ONLY 15 years old, and the leading paper of Northwestern Ohio. It is the pioneer low priced paper, is always for the people and is read by the great masses. For these reasons THE BEE has always enjoyed the largest circulation, and is consequently the best advertising medium.

OFFICE 136 AND 138 ST. CLAIR ST

THE BEE Is regularly placed on file and may be seen at the BEE'S New York Office, Room 35 Potter Building, opposite Postoffice, New York City.

TOLEDO, OHIO, OCTOBER 29, 1891.

DEMOCRATIC STATE TICKET

For Governor,
JAMES E. CAMPBELL, Butler County.
For Lieutenant Governor,
W. V. MARQUIS, Logan County.
For Auditor of State,
T. E. PECKINPAUGH, Wayne County
For Attorney General,
JOHN P. BAILEY, Putnam County.
For State Treasurer,
C. F. ACKERMAN, Richland County.
For Judge of Supreme Court,
GUSTAVUS H. WALD, Hamilton County.
For Commissioner of the Public Schools,
CHARLES C. MILLER, Erie County.
For Member Board of Public Works,
JOHN McNAMARA, Summit County.
For Food and Dairy Commissioner,
A. J. TRUMBO, LawrenceCounty.

JUDICIAL TICKET.

For Common Pleas Judge,
GRAYSON MILLS, Erie County.

SENATORIAL TICKET.

JOHN RYAN, of Lucas.
JOHN W. CANARY, of Wood.

COUNTY TICKET.

For Representatives—ROBERT F. BOOTH ANTHONY C. BAY, JOHN WECKERLY.
For Sheriff—HARRY S. DOWLING.
For Treasurer—JACOB MANDLER
For Commissioner—FOSTER R. WARREN.
For Coroner—Dr. C. L. VAN PELT.
For Infirmary Director—WILLARD VAN WORMER.

HOW TO VOTE.

All persons who are opposed to McKinley and high taxes should vote just this way: Put an X at the left of the words "Democratic Ticket," thus:

X | DEMOCRATIC TICKET.

Vote early and vote the ticket in the rooster column. Put your X mark at the left of the words "Democratic Ticket." Use a black lead pencil or ink.

Ohio voters are so much engrossed with their own election that the campaign in other states is lost sight of. It will cheer democrats to learn that their brethren in Iowa expect to carry that state and that New York is regarded as absolutely safe for Flower. Russell is confident of re-election as governor of Massachusetts and there is a good fighting chance in Pennsylvania. Now, if Ohio will keep in line the victory will be complete. "Keep step to the music of the Union" next Tuesday. Vote for Campbell and lower taxes.

Mr. McKinley says that strikes are evidences of prosperity. A dispatch from Pittsburg yesterday told of a striking miner, who walked from Connellsville with his family, too emaciated from hunger and hardship to go any farther. When a father cuts his own hand that his child may drink the blood to keep it from starvation, is that a sign of prosperity? And this one miner tells a pitiful tale of those he left behind him in their poor empty huts. And yet republican orators will walk into the very shadow of this human woe and suffering and proclaim that strikes are signs of prosperity, because a high tax aids and incites them.

A most unfortunate thing "at such a time as this," in Ohio, is that described in the Bee's dispatch from Bellefontaine yesterday. The maple sugar bounty is not forthcoming and the price of tin cans has been advanced; all because of the McKinley law. And again, wool is declining in price, the number of sheep is decreasing and buyers and wearers are getting a plentiful amount of shoddy in their "all-wool" goods. And farmers trace it to the effect of the McKinley law because they were promised that this law would give them better prices for wool and would not increase the price of woolen goods and of tin.

"Let the office seek the man" is good business political wisdom. Upon this principle the democrats of Lucas county acted in regard to a candidate for treasurer. The office was not sought. The man was found who accepted against his own inclination and who is a candidate in the sense of performing a duty to the people of the county. Mr. Jacob Mandler is a business man of prominence and uprightness. That he would be a model treasurer all know, and his election would redound to the credit of the taxpayers. While Mr. Mandler is making no effort to be elected, yet his name is a strength to the democratic ticket and he ought to receive a large vote.

Gov. Campbell made the best point of the campaign in his speech at Athens on Tuesday. Said he: "If it were true, as the republicans say, that tariff reform will reduce wages, do you think the manufacturers of Pennsylvania would send money to Ohio to defeat me at the polls? Rather would they send money to help me." There is everything in that question for the people to consider. The protected barons pay as little wages now as they can, and it is not at all reasonable to suppose they would oppose Campbell if they thought the policy he advocates would reduce wages. They are not built that way. They are selfish, grasping and unscrupulous, and they are helping McKinley, who has done so much for them.

In his Memorial hall speech Tuesday evening Major McKinley said that the present tariff had not increased prices. In a leading dry goods store on Summit street yesterday afternoon a clerk explained a difference of $5 in price between two dress patterns of equal quality by saying the cheaper pattern was of domestic manufacture and the other was imported. Major McKinley's statement was quoted to him, and his reply was that he heard Major McKinley say that and that he felt inclined then and there to stand up and say "That is a lie, and every man in the United States who has bought anything or sold anything under the present tariff knows it is a lie." The Bee gives this statement wider publicity and is ready to substantiate it. Platform platitudes no longer mislead people. The pocketbook test tells the story. The tariff is a tax. The foreigner does not pay it. It is paid over the counter of the retail stores by men and women who are not benefited by it; who are robbed by it.

The first year the Australian ballot system was used in Indiana 20,000 ballots were thrown out because they were improperly marked. Ohio voters should be careful next Tuesday. You must make an X mark at the left of the ticket you desire to vote. If you put the mark at the left of the name of the ticket it will be a straight vote. The democratic column is the second from the left on the ticket. Do not make a mistake. Put your X in the space at the left of the words "Democratic Ticket."

M'KINLEY'S MENDACITY.

Major McKinley said in Memorial hall that prices had not been raised by his tariff monstrosity. Here are prices furnished the Chicago Times by a wholesale merchant of that city. Somebody lies. Who it is let the buyers of gloves, cloths, underwear, glassware, etc., answer.

Gloves cost at retail from 25 to 50 cents a pair now more than they did before the McKinley law was enacted.

Common lace curtains that cost 37 1-2 cents a pair now cost 45 cents. Those that cost $2 now cost $2.40.

Plush garments that cost $20 now cost $25.

Pearl buttons have advanced from $9 to $14 a gross. Shirt buttons are $1.17 a dozen instead of 75 cents.

Common woolen astrakhan cloth costs $4.50 instead of $3.50 a yard.

Silk-plush garments have advanced from $9 to $13; woolen hosiery from 37 to 50 cents a pair.

The rates of duty on certain kinds of cloth, including kersey, corduroy cloth and French cloaking, have advanced 30 per cent., while the prices have advanced from 32 4-10 to 44 4-10 per cent.

Underwear has advanced from 10 to 25 per cent. Blankets have advanced 8 1-2 per cent., and manufacturers refuse to accept orders for future delivery. Neckties have gone up from 33 1-3 to 50 per cent. English waterproof cloths that cost $1.75 per yard now cost $2.25.

Glassware has gone up from 6 to 20 per cent., and crockery from 5 to 12. The price of common foreign window glass has advanced nearly 39 per cent.; of ground glass, 104 4-10 per cent.; of common American window glass from 17 1-2 to 33 per cent.

VOTE EARLY.

The new system of voting will necessarily be slow. It is estimated that not more than thirty or forty persons can vote in an hour. It will readily be understood that if many persons wait until a late hour in the day some may not have the opportunity to cast their ballots. Indeed, it is the boast of the republican committee that they intend organizing a crowd in each precinct to block the voting the last hour, hoping thereby to prevent many democrats from exercising the right of suffrage. The way to prevent this scheme is to vote early. Do not take any chances. Go to the polls in the morning, if possible, and perform the duty of an American sovereign. Vote. Vote for your own interests. Vote as you please, but be sure and vote.

AFRO-AMERICANS.

An Alleged Rally at Myers' Hall Last Night.

A Slim Attendance and the Effort to Frighten the Colored Voters Into Voting the Republican Ticket Proves a Failure.

A curious meeing was held in Meyers' hall last evening under the name of an Afro-American Republican Rally. If the colored voters don't rally any better at the polls next Tuesday than they did at the meeting last night, the hope of the republican party is gone.

The rally was very much like a session of M. Quad's "Cotton Blossom Club," and that writer would have found in it much food for a very funny story.

The music for the meeting was furnished by Johnny Livermore's Salvation Drum Corps, who pounded their poor defenseless instruments in a most heartless manner for nearly an hour before the business of the meeting was opened. The effects of their earnest efforts were to nearly deafen everybody in the hall, and to make several big cracks in the plaster.

When the drum corps was tired out, Mr. George Fields called the meeting to order, and at that time there were in the hall 15 colored men, 25 colored women and about 15 white men, most of whom had dropped in to get out of the cold, and of the colored men over half were democrats.

After the chairman had called the meeting to order, he introduced Hon. D. Augustus Straker, of Detroit. It was announced that this gentleman would talk on the tariff, but his speech was rather in the nature of one of Geo. W. Cable's plantation stories. He made an effort to frighten his hearers with a Cobden club bugaboo, and stated that if the democrats elected a president the country would practically be governed by England, and devastation and ruin would result. He forgot to state that in this same England the colored race is treated with much more deference and respect than in the United States, and that over there no one thinks of the negro except as on equal terms with his white brethren.

After the Hon. Augustus had become winded, William M. A. Vena made a short republican address and endeavored to smooth over the effects of the previous tirade. Yet he also forgot something, and that was to tell his hearers of the treatment he had received at the hands of the republican postmaster and other government officials, and how he did not get that job in the postoffice where he would be obliged to work six months before being accepted and placed on the payroll in time to be fired by the incoming democratic president.

Thus it was that the whole meeting was worked on scare-crow principles, and instead of arguments being set forth an effort was made to drive the colored voters into line.

The effort, however, can hardly be called a success.

SENATOR JOHN RYAN.

A Man of the People and Should Have a Big Majority.

Capt. John Ryan, renominated on the democratic ticket for state senator, was a soldier in the union army, is a member of the G. A. R., friendly and liberal to everybody, trusted and esteemed by republicans and all classes, is against class legislation and in favor of every third or labor party reform principle. Capt. Ryan spends day after day and hundreds of dollars getting evidence for pensions for comrades. While he himself was disabled in the service and has been an invalid ever since the war, from disabilities, he never made application to the department for a pension. He took his grey-backs for pay when in service. His property in farms and stone quarries has been earned by honest toil and diligence in business. He pays taxes to keep up interest on untaxable bonds that must be paid in gold, two or three dollars for each greenback dollar the government and soldiers got from those gentlemen who never stopped a bullet and who are yet as manufacturers doubling and increasing their millions and billions by this indirect tariff taxation. He will help do away with this slavery by modifying this and equalizing unequal business, redeeming the bonds and taxing the rich man's money or put him in competition so that he will invest in taxable property.

Senator Ryan has proven himself an officer who will not only protect the just interests of those who have the wealth, but he will legislate so that those who are yet poor and homeless can escape the unjust burdens that deprive them of homes and the necessaries of life. A NEIGHBOR.

Significant Honor.

The republicans are doing Gov. Campbell the honor to direct a good many of their big guns against him, but up to date he seems amply able to take care of himself. He has made McKinley look quite insignificant.—St. Louis Republic.

Found—the Man.

Just one man has been found in Ohio by Gov. Campbell who is getting higher wages by reason of the McKinley bill. His name is Jansson. He was thrown out of his job as a laborer at $1.25 a day by a strike, and has since found employment at $20 a week as a Pinkerton guard.—Boston Globe.

CANNON AND FIREWORKS

To Be Let Loose Once More by the Reps. To-Night.

The Local Committee Has Lots of Money Evidently—Notes Concerning the Battle Next Tuesday.

It is evident to even the most casual observer that the local republican campaign committee is not short of funds, and it is not to be supposed for a moment that the sinews of war have been supplied entirely through the patriotism of Toledo republicans. The public may judge where the money comes from.

The McKinley blowout cost heavily, some placing the figures at $5,000. A special train for two or three hundred people, booming cannon, brass bands, fireworks, hall rent, carriages, etc., would put a hole in this amount, if it did not entirely destroy it.

Well, there is to be a repetition of the business again this evening, though it will hardly be as swell as was Tuesday evening's blowout.

A special committee left at 1 o'clock for Bellevue, where the Honorable Thomas Brackett Reed of Maine, ex-speaker of the last congress, and general hoodoo to the republican party, speaks this afternoon. A brass band accompanies the party to assist in keeping up the spirits of the local statesmen and to acquaint Mr. Reed of the magnitude of the Future Great, whose interests he always opposed when the appropriations on the harbor bill were considered. In fact, there are those in Toledo who think it required considerable gall to send such an enemy to our straight channel and other river improvements to the city. But then the managers of the republican party are not particularly careful as to the consistency of things.

Mr. Reed will arrive at 6:25 and will be escorted to the Boody. At 8 o'clock the ex-speaker will rehash the stock arguments for protection at Memorial hall.

There will be a democratic rally in East Toledo Saturday night, to be addressed by Hon. John W. Canary, Byron Ritchie and R. F. Booth.

Interest of the republican local managers in the laboring man will cease after next Monday night. Respectfully referred for verification to the Central Labor union committee who have been laboring so assiduously for the past two months.

Judge Grayson Mills, of Sandusky, was in the city yesterday. Lucas county democrats should see that the Judge's interests are not lost sight of next Tuesday. He is deserving of cordial support.

The way for democrats to offset the republican scheme to ogle them out of their votes next Tuesday is for each one to see that his ticket is in the box early in the morning. Democrats are always willing to accord what they ask, fair play.

There will be no more stone road scandals after Foster Warren succeeds Englehardt. Make a note of this fact

It is dollars to cents that Thomas B. Reed will not tell Toledoans about the manner in which he shelved the harbor bill, a measure the city was so greatly interested in.

Griffin has stirred up a hornet's nest among the grain dealers, for which he will suffer dearly next Tuesday. And the whole republican ticket with him.

Every democrat should see that his neighbor votes as early as possible. This is a sure way to prevent republican trickery.

The outrageous scheme concocted by the republicans, as exposed in yesterday's Bee, caused considerable of a sensation. It is proposed that 40 republican voters will be held ready to capture the various polling booths and occupy them in the various precincts between 5 and 6 o'clock on the afternoon of election day, and thereby debar many democratic workingmen from voting. The scheme won't work. It behoves every democrat to be on the alert. The democratic executive committee has no band. The tariff robbers of Pennsylvania have not sent any of their money to the democratic executive committee of Lucas county. Every democrat should constitute himself a committee of one to see that his neighbor votes his ticket. Workingmen who are obliged to get to business at 7 o'clock will have an hour before that time for voting. That is the hour in which an effort should be made to cast your vote.

"A strike is a blessing for the laborer."—Foraker at Memorial hall.

"Mortgages are titles of nobility. A mortgage is a sign of nobility."—McKinley at Memorial hall.

A long pull, a strong pull and a pull altogether and the democratic ticket is elected in Lucas county from top to bottom.

A week ago the republicans were betting two to one on McKinley. Now the tune is changed and they want odds.

Stuart is too far gone for resurrection. His appeals for help come too late.

Englehardt's record should snow him under by 2,500 votes, and it will. Jake is in it along with Stuart.

McKinley says he has not promised Squire the railroad commissionership. Of course he will say so. But if McKinley is elected Squire will name the man who will fill the office, and don't you forget it.

The Central Labor union quintette of hustlers are right in it, but they have undertaken a contract they cannot carry out when they propose delivering the vote of organized labor in Toledo to the republican party next Tuesday.

The condition of affairs at the county infirmary make a change of administration an absolute necessity. A vote for Van Wormer is all that is needed to work the reform.

See that you vote early next Tuesday morning and see to it that your democratic neighbor votes. There is more at stake in this contest than in any campaign since the war. The democratic voter who fails to perform his duty as a citizen this time has no claim on any rights to which a good citizen is entitled.

"Thugs, bums and tramps" is what the evening republican organs of the city call the railroad men. The men thus insulted will have an opportunity on election day of giving the libel the lie. The railroad men of Toledo are as good citizens as are to be found within the limits of the state, or of the country.

The registrations show a clear gain for the democrats in every precinct. It is now the duty of every democrat to see that every democratic vote is polled.

COURTS COULD NOT DECIDE

The Case According to Burke's Way of Thinking.

Beaten Twice In a Suit at Law He Wounds the Defendant and Then Kills Himself.

Los Angeles, Cal., Oct. 29.—G. J. Griffith, a prominent capitalist and owner of the Los Felix ranch, was shot near the Catholic cemetery last evening by a man named Burke, who almost immediately committed suicide by shooting himself through the head, dying instantly.

Griffith is painfully but not dangerously wounded and will recover. In speaking of the cause of the shooting Mr. Griffith said that some time ago Burke sued him for $15,000 damages, alleging that he had slandered him. The case went against Burke.

It was appealed to the supreme court and again decided in Mr. Griffith's favor. Papers found on Burke's person indicate that the deed was premeditated.

TOLEDO BAPTIST UNION.

Successful Meeting Last Evening at the Second Baptist Church.

The Toledo Baptist Union met at the Second Baptist church, East Side, last evening, and there was a good attendance of Baptists from all the churches of that denomination in the city. After the opening exercises President Alexander made a brief address, dwelling chiefly upon the objects of the union and the good to come from these union meetings, where members of the Baptist churches can meet and become acquainted and keep up the church and denominational spirit.

Rev. E. W. Hunt, of the Ashland Avenue Baptist church, made a ten-minute address on "What Can the Union Do in Promoting the Efficiency of Our Churches?" He urged that the different Baptist churches should give united support to the union, and thus by standing shoulder to shoulder all will be enabled to accomplish better work.

A general discussion of some length ensued, with this address as a basis, and many good points for better church work were brought out.

Rev. Wm. Sheridan followed with a short address on "Can Either the Union or Our Churches Do More in the Establishment of City Missions?" He had numerous good suggestions for city mission work, and more were brought out in the discussion that followed.

This closed the business of the meeting, and a social hour followed that was much enjoyed by those present.

DEMOCRATIC RALLY

Announced for East Toledo on Saturday Night.

Arrangements have been made for a closing rally with the democrats of East Toledo on Saturday night, and it promises to be successful.

Hon. John W. Canary, of Bowling Green, one of the candidates for state senator, will be present, as will also Mr. Byron Ritchie and Mr. R. F. Booth, the latter on the ticket for representative.

As this will be the last opportunity to listen to a discussion of the issues of the campaign, the democrats of the East Side propose to make the meeting a boomer.

CHESS CONTEST.

New York, Oct. 29.—Negotiations between Max Judd, of St. Louis, and S. Lipschutz, of this city, for the proposed triangular chess match between these players and J. Showalter, of Georgetown, Ky., have just been concluded. Play will begin the first week in December.

POLITICS TO THE EAST.

Splendid Outlook for Democratic Success.

Stewart Making a Grand Fight for the Senatorship.

Mills a Very Strong Man Who Will Come Up to Lucas County with Fully Twenty-One Hundred Majority.

Oak Harbor, O., Oct. 29.—(Special)—Two large and enthusiastic democratic meetings were held in this county yesterday, an afternoon meeting at Williston, and an evening meeing at Rocky Ridge.

H. L. Stewart, candidate for senator, was the principal speaker. Hon. C. I. York, Mr. Deel and Mr. Christhardt, the latter speaking in German, also delivered short addresses.

A concentrated effort is being made to defeat Judge Mills in this district, and republicans are making the wildest claims. They pretend to believe that they will carry Lucas county by 2,800 majority, Huron by 1,800, will cut down Mills' majority in Erie and Ottawa counties to an even thing, and reduce the democratic majority in Sandusky county to 600.

These figures excite ridicule by their absurdity.

In Erie county Mills will lead his ticket. In Huron county he will pull up to it, and as the republican majority is falling off at the rate of over a hundred a year, Kelley cannot count on over 700 at the most liberal estimate, 740 being the republican majority last year. Sandusky county will give at least 800, and in Ottawa, an organized republican opposition to Kelley will enable Mills to hold his own in his opponent's own home, insuring him over 1,400 majority.

This will enable him to come to Lucas county with 2,100 majority, and will insure his election by over 1,000 majority. Mills is developing latent strength that has surprised his friends, while Kelley has disappointed his ardent supporters by his weakness.

The county seat fight has settled down to the contest over the election for commissioner, but it is probable that the new ballot will save the bacon of Dressler, who will be cut by the east end. Baker, for representative, will be cut some, but will be elected. There will be a remarkably large vote brought out by this contest, and Ottawa will give the largest majority in years.

It now looks as though Stewart for senator, would lead his ticket here by over a hundred, as he is very strong in all parts of the county, and the fight against him has been given up.

The democratic majority has increased in this district from 1,200 and 1,400 on the first and second terms of Zimmerman, 1,700 for Sencrant and Brady two years ago, to 2,200 for Roth and Douglass last year, and bets are made that Stewart's majority will be the largest ever given in this district.

WALES IS GROWING OLD,

And the Fact Bothers Him Very Much.

Preparations Being Made to Celebrate His Fiftieth Birthday in Grand Style in London.

London, Oct. 29.—The fiftieth birthday of the Prince of Wales falls on Nov. 9, and preparations are being made to have it royally celebrated. The corporation of the city of London are taking steps to ascertain what the prince would like to do on the occasion, and whether he would be satisfied with an address in a gold box, or some more substantial donation.

Orders have already been issued to give the army and navy something out of the usual line, and the grenadiers at Windsor will probably have a dinner they can eat for that day at least.

The prince is said to be hesitating as to whether he shall court publicity on the occasion, and his personal friends whisper that he is not at all proud of his age, especially in view of the fact that his mother's health is particularly good, and her chances of life are at least equal to those of Mr. Gladstone, when he was her age.

Vote the Rooster Ticket.

Put an X mark under the Rooster, like this:

X | Democratic Ticket.

Highest of all in Leavening Power.—U. S. Gov't Report, Aug. 17, 1889.

Royal Baking Powder

ABSOLUTELY PURE

CHILI HAS DEFIED US.

She Will Not Protect the Baltimore's Crew.

The Americans at the Mercy of Their Enemies.

A Practical Boycott Placed on the Warship Which Egan Had Used as a Spy in the Interest of Balmaceda.

Santiago, Chili, Oct. 29.—The Chilian government has replied to Minister Egan's demand for an explanation of the recent attack upon American sailors.

The reply is couched in very strong language, and it is understood that it amounts to a refusal to accept responsibility for the affair.

The state department at Washington has been notified. Minister Egan, Commander Schley and Consul McCreery are consulting together, and it is thought that decisive action will be taken soon. The state department's orders in reference to the matter are very strong.

The intendente of Valparaiso has refused to guarantee the safety of market boats coming to the city early in the morning from the United States war ship Baltimore, or the safety of officers of that vessel coming ashore at night. There is a practical boycott on the Baltimore. No American sailors are allowed ashore.

Great excitement has been caused here by the report that the Chilian legation in Washington had been attacked.

TAKE ONE YOURSELF.

Here's a Fellow Who Struck Billy Patterson.

There is a good story going the rounds on Billy Patterson. The other day a seedy individual wandered into his place and called out a glass of beer. The foaming fluid was set out and disposed of by the stranger, who laid down a round piece of bright tin. Billy picked it up, and discovering the deficiency, called to the fellow who was making for the door.

"Here, stranger, this is tin."

"Excuse me, I thought it was five; take something yourself," was the reply, as the speaker vanished.

RIFLES AT THE MEETING.

Bloody Ending to a Southern Alliance Meeting.

Three Men Killed and Several Others Filled Full of Bullets—To Arrest the Disturbers.

Little Rock, Ark., Oct. 29.—News reached here last night of a terrible encounter at Buckport, 20 miles from Eldorado, Union county, at a Farmers' alliance meeting.

State Lecturer Bryan, of the alliance, was the principal speaker of the evening. Shortly after he had concluded his speech a quarrel took place among the spectators, which was soon taken up by many others in the audience.

Winchester rifles, shotguns and pistols were used with deadly effect.

Burt Manning, J. H. Teenan and three others whose names could not be learned, were killed, and several slightly wounded.

Sheriff Goodwin, of Union county, left Eldorado to-day for the scene of the trouble. Politics was the sole cause of the row.

In vain the eyes are filled with light:
In vain the cheek with beauty glows,
Unless the teeth are pure and white,
Unless the breath is like the rose;
And SOZODONT alone supplies
These beauties that we all so prize.

LOCAL LABOR NEWS.

Furniture Workers Elect Officers—Working Girls' Union Joins the Joan of Arcs.

Joan of Arc assembly, K. of L., has decided to take in the Working Girls' union, heretofore a separate and distinct organization. At the meeting of Joan of Arc assembly last evening, it was decided to receive the members of the union at the next meeting. The idea is an excellent one, for in union there is strength.

At the meeting of the Furniture Workers' union last evening, the following officers were elected: President, A. Rupe; vice president, Otto Haverstock; delegates to the Central Labor union, Frank Roner and Martin Lutenberger.

The Machinists' union at its meeting lat evening perfected arrangements for the grand ball to be given at Pythian Castle November 12.

The Brewers' union is making a red-hot fight against the importation of outside beer. Local labor organizations are taking up the fight, and the end is not yet.

The labor organizations of Toledo have no fight with the natural gas trustees, reports to the contrary notwithstanding. If the city has gas, then the rolling mill should be supplied; if not—that should settle it.

Party of Prohibition, Piety and Gammon.

The "non-partisan" branch of the Woman's Christian Temperance union, that is to say, the section of that organization which is just partisan enough to be for the republican party to a woman, may find some trouble in swallowing—metaphorically—Mr. Carnegie's gift of a cask of Scotch whisky to the president. All Iowa will wait to hear from Mrs. J. Ellen Foster on the subject just at this moment when the voters of that state are asked to vote for the republican nominee for governor, because that is the party of prohibition, piety—and gammon.—Chicago Times.

The Reed Hoodoo.

The Reed hoodoo is to be put on McKinley this week. Last fall's experience shows that each of Reed's speeches is worth about a thousand votes to the democrats.—St. Louis Republic.

Cause and Effect.

But for Pat Egan, nitrate jobbery and political "standing-in" from Washington to Santiago, there would be no peace and good will to-day between the United States and the liberty-loving people of Chili. Through Egan our government was placed in sympathetic relationship with Dictator Balmaceda. For this our unarmed sailors are stabbed and killed by mobs in Valparaiso. Call Egan home and put a stop to this misunderstanding.—New York Advertiser.

POLITICS KILLED HIM.

Dublin, Oct. 29.—Dr. Joseph Edward Kenny, nationalist member of parliament for the southern division of the county of Cork, has been dismissed from his position as visiting physician to the Roman Catholic college of Maynooth for political reasons.

Vile cod-liver oil has lost its vileness in Scott's Emulsion and gained a good deal in efficiency.

It is broken up into tiny drops which are covered with glycerine, just as quinine in pills is coated with sugar or gelatine. You do not get the taste at all.

The hypophosphites of lime and soda add their tonic effect to that of the half-digested cod-liver oil.

Let us send you a book on CAREFUL LIVING—free.

SCOTT & BOWNE, Chemists, 132 South 5th Avenue, New York.
Your druggist keeps Scott's Emulsion of cod-liver oil—all druggists everywhere do. $1.

LION COFFEE

—COMBINES—

STRENGTH, PURITY & FLAVOR

THREE ESSENTIAL QUALITIES.

DANCING! .·. DANCING!
PROF. WILLIAMS'

Dancing Academy now open for the fall and winter season. A course of 12 lessons in the graceful Art of Waltzing, and all the popular society dances and quadrilles taught for $6.00. All beginners receive private instructions. Classes always open.

EVERY MONDAY, TUESDAY, THURSDAY AND FRIDAY EVENINGS AT ODEON HALL, ST. CLAIR STREET.

"I AM NOT WELL ENOUGH TO WORK."

This is a daily event in mills, shops, factories, etc. It is the point where Nature can endure no more, and demands a rest. Then the poor sufferer, worn with toil, and broken in health, stands aside to make room for another. "Quick consumption" they called it.

To this class of women and girls we proffer both sympathy and aid. When those distressing weaknesses and derangements assail you, remember that there is a Remedy for all of them. We have on record thousands of such cases, that have been restored to vigorous health and lives of usefulness. Send stamp for "Guide to Health," a beautiful illustrated book.

LYDIA E. PINKHAM'S VEGETABLE COMPOUND

Is the only Positive Cure and Legitimate Remedy for the peculiar weaknesses and ailments of women.

It cures the worst forms of Female Complaints, that Bearing-down Feeling, Weak Back, Falling and Displacement of the Womb, Inflammation, Ovarian Troubles, and all Organic Diseases of the Uterus or Womb, and is invaluable to the Change of Life. Dissolves and expels Tumors from the Uterus at an early stage, and checks any tendency to Cancerous Humor. Subdues Faintness, Excitability, Nervous Prostration, Exhaustion, and strengthens and tones the Stomach. Cures Headache, General Debility, Indigestion, etc., and invigorates the whole system. For the cure of Kidney Complaints of either sex, the Compound has no rival.

Standard article, or sent by mail, in form of Pills or Lozenges, on receipt of $1.00. All Druggists sell it as a

LYDIA E. PINKHAM MED. CO., LYNN, MASS.

City Auditor's Office.

Toledo, O., Oct. 28, 1891.

The committee on ways and means of the common council of the city of Toledo, Ohio, and the undersigned invite sealed proposals at this office to

MONDAY, NOVEMBER 30TH, 1891,

at 7 o'clock p. m., for the purchase of Street Improvement Bonds, to the amount of Twelve Hundred and Fifty-eight 38-100 ($1,258 38-100) Dollars, bearing date Oct. 19th, 1891, and payable as follows: One Hundred and Thirty-three and 38-100 ($133 38-100) Dollars, on the 19th day of April, 1892, and One Hundred and Twenty-five ($125) Dollars at the expiration of every six months thereafter, to and including October 19, 1896. At the office of the city treasurer, with interest at the rate of five (5) per cent. per annum, payable semi-annually at the same place as evidenced by coupons to be attached to said bonds.

Said improvement bonds are issued pursuant to Section 2704 to 2707 of the Revised Statutes of the state of Ohio, and also under an ordinance of the common council of the city of Toledo, Ohio, "To provide for the issue of Improvement Bonds to pay the cost and expense of the improvement of State street, from Spielbusch avenue to Canton avenue.—Passed Oct. 12th, 1891.

The said bonds will be sold at not less than par and accrued interest, to the highest bidder.

Bidders will be required to state the gross amount they will pay for the bonds besides the accrued interest to date of delivery at Toledo, Ohio. They will also be required to deposit with each bid an amount of money or a certified check on some responsible bank equal to at least five (5) per centum of the par value of the bonds, so bid for, as a guarantee of good faith, and that the bid so made (if successful) will be fulfilled in accordance with the terms thereof, and the requirements of the law and ordinances. When the bids have been examined, and the award made according to law, all monies or checks deposited as guarantees shall be returned to the depositor, or held by the city auditor subject to his call except that of the successful bidder, which shall be held and considered, and accepted as part payment of the bonds so awarded or sold, but should there be any repudiation of the contract or agreement, or refusal to accept and pay for the bonds so sold, then and in that case the deposit shall be forfeited to the city of Toledo, and shall become the property of said city, in compensation for loss and expenses attending the sale of said bonds and as liquidated damages for repudiation of bid. And no bid will be received if not accompanied by money or check aforesaid.

The right is reserved to reject any or all bids.

Proposals should be addressed to the Auditor of the city of Toledo, Ohio," and be indorsed "Proposals for Improvement bonds."

W. T. WALKER, City Auditor.

first pub oct 29-nov 5-12-19-last-26

City Auditor's Office.

Toledo, O., Oct. 28, 1891.

The committee on ways and means of the common council of the city of Toledo, Ohio, and the undersigned invite sealed proposals at this office to

MONDAY, NOVEMBER 30TH, 1891,

at 7 o'clock p. m., for the purchase of Street Improvement Bonds, to the amount of Nine Thousand Nine Hundred and Seventeen 45-100 ($9,917 45-100) dollars bearing date September 21st, 1891, and payable as follows: Nine Hundred and Seventeen and 45-100 ($917 45-100) Dollars, on the 21st day of March, 1892, and One Thousand ($1,000) Dollars at the expiration of every six months thereafter, to and including September 21, 1896. At the office of the city treasurer, with interest at the rate of five (5) per cent. per annum, payable semi-annually at the same place as evidenced by coupons to be attached to said bonds.

Said improvement bonds are issued pursuant to Section 2704 to 2707 of the Revised Statutes of the state of Ohio, and also under an ordinance of the common council of the city of Toledo, Ohio, "To provide for the issue of Improvement Bonds to pay the cost and expense of the improvement of Lafayette street from Erie street to Fifteenth street."—Passed Oct. 12th, 1891.

The denomination of these bonds will be first payment one bond of $417.45, and one of $550, and thereafter two of $500 each payment.

The said bonds will be sold at not less than par and accrued interest, to the highest bidder.

Bidders will be required to state the gross amount they will pay for the bonds besides the accrued interest to date of delivery at Toledo, Ohio. They will also be required to deposit with each bid an amount of money or a certified check on some responsible bank equal to at least five (5) per centum of the par value of the bonds, so bid for, as a guarantee of good faith, and that the bid so made (if successful) will be fulfilled in accordance with the terms thereof, and the requirements of the law and ordinances. When the bids have been examined, and the award made according to law, all monies or checks deposited as guarantees shall be returned to the depositor, or held by the city auditor subject to his call except that of the successful bidder, which shall be held and considered, and accepted as part payment of the bonds so awarded or sold, but should there be any repudiation of the contract or agreement, or refusal to accept and pay for the bonds so sold, then and in that case the deposit shall be forfeited to the city of Toledo, and shall become the property of said city, in compensation for loss and expenses attending the sale of said bonds and as liquidated damages for repudiation of bid. And no bid will be received if not accompanied by money or check aforesaid.

The right is reserved to reject any or all bids.

Proposals should be addressed to the Auditor of the city of Toledo, Ohio," and be indorsed "Proposals for Improvement bonds."

W. T. WALKER, City Auditor.

first pub oct 29-nov 5-12-19-last-26

City Auditor's Office.

Toledo, O., Oct. 28, 1891.

The committee on ways and means of the common council of the city of Toledo, Ohio, and the undersigned invite sealed proposals at this office to

MONDAY, NOVEMBER 30TH, 1891,

at 7 o'clock p. m., for the purchase of Street Improvement Bonds, to the amount of Sixteen Thousand Three Hundred and Thirty-four 83-100 ($16,334.83-100) Dollars, bearing date Nov. 21, 1891, and payable as follows: Six Hundred and Fifty-nine and 83-100 Dollars, ($659 83-100) on the 21 day of May, 1892, and Eight Hundred and Twenty-five Dollars at the expiration of every six months thereafter, to and including Nov. 21, 1901. At the office of the city treasurer, with interest at the rate of five (5) per cent. per annum, payable semi-annually at the same place as evidenced by coupons to be attached to said bonds.

Said improvement bonds are issued pursuant to Section 2704 to 2707 of the Revised Statutes of the state of Ohio, and also under an ordinance of the common council of the city of Toledo, Ohio, "To provide for the issue of Improvement Bonds to pay the cost and expense of the improvement of Superior street, from Madison street to Orange street."—Passed Oct. 12th, 1891.

The denomination of these bonds will be first payment one bond of $659.83, and thereafter one of $825 each payment.

The said bonds will be sold at not less than par and accrued interest, to the highest bidder.

Bidders will be required to state the gross amount they will pay for the bonds besides the accrued interest to date of delivery at Toledo, Ohio. They will also be required to deposit with each bid an amount of money or a certified check on some responsible bank equal to at least five (5) per centum of the par value of the bonds, so bid for, as a guarantee of good faith, and that the bid so made (if successful) will be fulfilled in accordance with the terms thereof, and the requirements of the law and ordinances. When the bids have been examined, and the award made according to law, all monies or checks deposited as guarantees shall be returned to the depositor, or held by the city auditor subject to his call except that of the successful bidder, which shall be held and considered, and accepted as part payment of the bonds so awarded or sold, but should there be any repudiation of the contract or agreement, or refusal to accept and pay for the bonds so sold, then and in that case the deposit shall be forfeited to the city of Toledo, and shall become the property of said city, in compensation for loss and expenses attending the sale of said bonds and as liquidated damages for repudiation of bid. And no bid will be received if not accompanied by money or check aforesaid.

The right is reserved to reject any or all bids.

Proposals should be addressed to the Auditor of the city of Toledo, Ohio," and be indorsed "Proposals for Improvement bonds."

W. T. WALKER, City Auditor.

first pub oct 29-nov 5-12-19-last-26

G. A. MUHME, Home Chiropodist, office 317 Summit st. over Mr. Egley's shoe store second floor. Removes Corns Bunions and Ingrowing Nails, without leaving the feet sore. Positive by cures Sweating and Odorous Feet. Examination free. Treats Chilblains and Frozen feet. EMMA McCARTHY, Secy

BONDS FOR SALE!

City of Toledo 5 Per Cent. Bonds,

Interest payable semi-annually. Any amount from $250 upwards. Due in from one to ten years, at

Northern National Bank

DYNAMO

For Motors and Incandescent Lighting.

ARC LAMPS for incandescent circuits call and see them in operation.

L. H. COLBURN
With

Found out the best and easiest way to keep your house and clothes clean. Use *Pearline* and do less scrubbing. Save your strength, and have everything look the better for it. *Pearline* is the one thing that washes all things thoroughly. It never injures the finest; it never slights the coarsest. Find it out for yourself by trying it. You try the imitations at your own risk.

Never peddled. 232 JAMES PYLE, New York.

Do You Paint?

IF SO,

Do You Know?

WHERE YOU CAN GET

Artist Materials?

Send for Free Catalog

—TO—

E. P. LELAND,

327 SUPERIOR ST.

AMMUNITION

Guns Fishing Tackle.

LAWN MOWERS SHARPENED, KEY MAKING AND GENERAL REPAIRING.

H. C. RUSHMORE

311 MONROE STREET.

NEAR SUMMIT.

DR. T. FELIX GOURAUD'S ORIENTAL CREAM, OR MAGICAL BEAUTIFIER.

PURIFIES AS WELL AS BEAUTIFIES THE SKIN.

Removes Tan, Pimples freckles, Moth Patches Rash and Skin diseases, and every blemish on beauty, and defies detection. It has stood the test of forty years, and is so harmless we taste it to be sure it is properly made. Accept no counterfeit of similar name. Dr. L. A. Sayre said to a lady of the haut-ton (a patient): "As ladies will use them, I recommend 'Gouraud's Cream' as the least harmful of all the skin preparations." For sale by all druggists and fancy goods dealers in the U. S., Canada and Europe. FERD T. HOPKINS, P., roprietor, 37 Great Jones St., N. Y.

Sure Cure

ROBINSON'S SURE CURE

—FOR—

Rheumatism and Neuralgia

And remedy for diseases arising from an impure state of the blood. An antidote for MALARIA. Price 50c and $1. Sent by mail on receipt of price. Send for circular.

R. W. ROBINSON & SON,

134 GREENWICH ST., NEW YORK.

GOOD NEWS

FOR THE MILLIONS OF CONSUMERS OF

Tutt's Pills.

It gives Dr. Tutt pleasure to announce that he is now putting up a

TINY LIVER PILL

which is of exceedingly small size, yet retaining all the virtues of the larger ones. They are guaranteed purely vegetable. Both sizes of these pills are still issued. The exact size of

TUTT'S TINY LIVER PILLS

is shown in the border of this "ad."

Kate B. Sherwood,

Past National President of the Woman's Relief Corps, states:

"Having contracted a severe bronchial trouble while in the White mountains, I have since been subject to frequent attacks. I can truly say I have experienced more prompt pleasant and enduring relief from the use of **Day's Bronchial Cure** than any other, and most cordially recommend it to all sufferers from similar attacks."

Contains neither opium nor alcohol. For sale by druggists.

L. BECKMANN

THE OPTICIAN!

319 Adams Street.

DR. PHILIP H. STRAUSZ!

48 Ontario Street (Norris Flats),

HOURS:—8 to 10 a. m. 2 to 4 and 7 to 8 p. m.

PHONE 1209.

Special Attention Given to

Diseases of the Stomach and Bowels.

LIFE INSURANCE AGENTS

Who desire to increase their income can secure a permanent situation, on salary or commission as preferred, with the most successful Accident Insurance Company in America by ADDRESS WITH REFERENCES,

W. D. CHASE, Secretary,

Geneva, N. Y.

A GOODRICH, lawyer, 124 Dearborn st, Chicago, 27 years experience, secrecy special facilities. Author of Goodrich on Divorce and Press. Price $6. 109eSTUWS&D

LIFE.

The world was made when a man was born;
He must taste for himself the forbidden springs,
He can never take warning from old fashioned things;
He must fight as a boy, he must drink as a youth,
He must kiss, he must love, he must swear to the truth
Of the friend of his soul, he must laugh to scorn
The hint of deceit in a woman's eyes
That are clear as the wells of Paradise.
And so he goes on, till the world grows old,
Till his tongue has grown cautious, his heart has grown cold,
Till the smile leaves his mouth and the ring leaves his laugh,
And he shirks the bright headache you ask him to quaff;
He grows formal with men and with women polite,
And distrustful of both when they're out of his sight;
Then he eats for his palate and drinks for his head,
And loves for his pleasure—and 'tis time he was dead!

—John Boyle O'Reilly.

BEES WAX.

The new mint in Philadelphia is to be located under the shadow of Independence hall.

The world's horse power represents a billion men, or double the number of workers in the world.

A man never really feels worse than when he feels not sick enough to go to bed and too sick to sit up.

Russians use the goose for the same purpose that we use the turkey. But they have no Thanksgiving day.

A big sawmill is being built at Thoroholampi, Finland, and equipped with machinery made in the United States.

A tomato vine at Santa Monica, Cal., climbs to the top of a cottage, and its blossoms and fruit occur 25 feet above ground.

Twenty-nine bushels of pears of the Swan's Orange variety were picked from one tree on the premises of H. E. Peabody of Middleton, Mass.

Hoxie, Ks., people claim to have seen the Rocky mountains, which are 200 miles west, by means of a mirage. The phenomenon occurred about sunrise.

A stained-glass window to the memory of Rev. Charles Kingsley is to be placed in Holne church, the village on the borders of Dartmoor where he was born.

Sir Edwin Arnold greatly admires Emerson, Longfellow and Walt Whitman, but he does not want to talk for publication about younger American poets.

The fact that the accordion skirt was worn by the ancient Egyptian girls is another bit of evidence to support the allegation that there is nothing new under the sun.

There are 5,000 clubs in the United States, whose aggregate membership is one-half million, and on whose lists are enrolled the names of many of the famous men of the day.

A Dooly county, Ala., man is experimenting with wine making from the juice of watermelon. He claims that it makes a most delicious wine, and he is storing away quantities of it.

Idaho has a river whose source is a mystery. It flows out of a lake in an immense volume and at one point is 360 feet deep. Where all the water comes from is something no one can tell.

The three tallest trees in the world are believed to be a sequoita near Stockton, Cal., which is 325 feet high, and two eucalypt in Victoria, Australia, estimated to be 435 and 450, respectively.

By a French law Boulanger's will is void, and every effort is being made to induce Mme. Boulanger to assert her rights. As the general's widow she is entitled to an annual life pension of $700.

Mrs. Charlotte Emerson Brown, of Orange, president of the Federation of Woman's Clubs, is a daughter of Prof. Ralph Emerson, for many years connected with the Andover Theological seminary.

The Turkish girl of the present generation is expected to know as much about mathematics, geography and the sciences as any average American girl, while in needlework and general housekeeping she surpasses her American sisters.

An old woman lives near Vienna who was a servant of Beethoven. She lived with him when he wrote the Choral Symphony, and, although the house is in wretched repair, she will not have it touched.

Someone gives out the news that an editorial writer gets £25 for writing a leader for the London Times. By one of those perversions of justice that make this world so full of care and sorrow the unhappy man who reads it is paid nothing at all.

One of the largest logs ever cut in the state of Washington was floated down the Snoqualmie river last week. It was a fir log 32 feet long and 79 inches in diameter at the upper end. Ten horses could not move it and five yoke of oxen had difficulty in hauling it.

The highest dam in the world is being constructed by the Lake Hemet company in the northern part of Los Angeles county. It is being built of blocks of granite weighing from five to ten tons, set closely together in beds of Portland cement. It is 100 feet thick at the base and will tower 150 feet in the air.

Robert Harrison, who has been librarian of the London library for more than 34 years, has had a remarkable opportunity to meet and know personally many of Great Britain's greatest men and women. Among his acquaintances have been Thackeray, Lord Lytton, Charles Reade, George Eliot, Carlyle and Gladstone.

The Borghese picture of Caesar Borgia, for which a Rothschild has just given $125,000, is said in Rome to be as likely to be a Bronzino as a Raphael. By an edict of 1820 this picture belonged to the "inalienable" portion of the Borghese gallery.

Prof. Paul Haupt, the noted young Assyriologist of Johns Hopkins university, who is to edit a new translation of the Bible, and call it the American Bible, is but 33 years old, and was admitted to a full membership at the Hopkins when but 25. He was a member at the Gottingen university, Germany, when only 22 years old.

William K. Wilde, the English journalist who has just been married to Mrs. Frank Leslie, is over six feet tall and well proportioned, and about 39 years old. He has been a newspaper man for about twenty years, and has also studied law and medicine. Although a brother of Oscar Wilde, he is not a disciple of aesthetic nonsense.

The latest kink to defraud the coffee drinkers of the land is to exhaust the berries which are afterward strained and the residue used in making coffee extract. Under a microscopical examination no evidence of the oily globules in coffee berries could be found. Most of these spurious inventions come from Germany and the Americans are by no means slow to learn.

The king and queen of Denmark will visit England the latter part of November for a stay of three weeks. They will be the guests of their daughter, the princess of Wales, and of her majesty at Windsor. How many recollections of past days will this visit bring to Christian of Denmark when he remembers the time he aspired for the hand of England's young queen, and was rejected owing to his too jubilant demonstrations from excessive partaking of wine at a state banquet given in honor of the then beautiful Victoria?

A careful investigator of the subject has figured out the following interesting "expense account" which is declared to be "below the actual figures, if anything." "The cost of raising an ordinary boy for the first 20 years of his life is here given: Per year for the first five years, all expenses, $100, or $500 in all; $150 per year for the next five years; $200 per year for the third five; $300 per year for the next three years, and $500 for the next two, or a total of $4,350 outlay by the time the boy is of age and able to hustle for himself."

Lancaster county, Pennsylvania, has a custom that prevails perhaps nowhere else in the United States. "Settling day" in that county falls upon April 1, and on that day thousands of country folks gather at Lancaster, the county seat. Bargains are made, contracts are entered into, debts are paid and new ones are contracted. If a man contracts a debt at any time during the year the understanding is, in the absence of specific agreement, that payment shall be made on settling day. A similar custom prevails in parts of China, but the Lancaster countians probably took their settling day from German ancestors.

DRUGGED WHILE AT SEA.

Another Chapter in the Malley Case.

The Father as Notorious as the Two Sons.

Marie Reinhart Tells a Strange Story of How Her Name Was Obtained to a Legal Document in the Case.

New Haven, Conn., Oct. 29.—Another strange chapter in the celebrated breach of promise case of Mrs. Marie Reinhart against Edward Malley, the rich ex-dry goods merchant of this city, has developed.

Malley is the father of the Malley boys who were implicated with Blanche Douglass in the death of Jennie Cramer at Savin Rock some years ago. He is now about 65 years of age. Mrs. Reinhart began an action last July in the superior court, claiming that Malley had employed her as a governess for his child by his second wife two years previously; that he engaged to marry her within a reasonable time, and that about a year ago she gave birth to a male child, of which Malley was the father. He kept putting her off. She finally came to this city and employed Attorney Charle S. Hamilton. She claimed damages of $25,000. John W. Allyng, and James H. Webb, of this city, were the attorneys for Malley.

A few weeks later it was announced that Mrs. Reinhart had accepted $2,000 or thereabouts in full liquidation of her claims against Malley.

Mr. Hamilton did not see his client for some time, but one day he recived what purported to be a notice of withdrawal, dated August 15, and signed by Mrs. Reinhart. The paper was made in Boston before Wm. A. McCloud, a justice of the peace. It was as follows:

Marie Reinhart vs. Edward Malley.—To Edward Anketell, clerk of the superior court: I hereby withdraw the above entitled case and request you to discontinue the same upon the docket of said court. MARIE REINHART.

Mr. Hamilton did not have much confidence in the matter and evidently thought he would have to look around for his fees. But he was not greatly surprised when his client called on him a week ago and told him a strange story of fraud.

Allyng and Webb, Malley's attorneys, made a motion yesterday to erase the case from the docket. To their surprise Mr. Hamilton was ready with reasons why it should remain on the docket. He produced an affidavit made by Mrs. Reinhart, which induced Judge Thayer of the superior court to keep it on. Mr. Hamilton says that the case will soon be tried and will be one of the most celebrated cases since Malley's son, Walter, and Blanch Douglass were tried before Judge Granger in the superior court in 1882, for the murder of Jennie Cramer.

Mrs. Reinhart's story, as briefly told, is to the effect that she was frequently visited by the agents and servants of Edward Malley to sign a withdrawal from the suit.

They offered her small sums and when she refused they told her that she had no case and that they would ruin her if she persisted in going ahead.

In many different ways they worked on her hopes and fears so that she was harrassed beyond measure. Finally, she says, having no friends or relatives to advise her, and her counsel being away from New Haven, she was induced, about August 13, to go on board a steamer in New York and go to New London and thence to Boston. On this trip Malley's agents plied her with liquor and she believes that they drugged her, as she has no recollection of what was done.

She admits that she signed some sort of a paper which they assured her was a mere matter of form and having no effect upon the merits of the case. This was done in Boston, and soon after, she says, she was placed on a steamer and taken to England. She knows but little about what transpired on the steamer, but when she came to herself she found that she had been deceived, and she accordingly made her way back and told her story to Mr. Hamilton. He told her that he would have the case reopened, and an argument for that purpose will be made next week before Judge Thayer. Mr. Hamilton has but little to say at present, but he promises to prove a conspiracy that will be interesting. Messrs. Allyng and Webb are also reticent, but it is said they intend to show that Mrs. Reinhart is trying to blackmail Malley. Malley refuses to say anything about the case.

THE FIGHT ON FORAKER.

It Grows Fiercer Each Hour of the Campaign.

Every Effort Will Be Made to Put Him so Deep in His Political Grave that He Will Never Get Out.

Columbus, Oct. 29.—The condition of affairs between the republicans contending for the United States senatorship is aptly illustrated by a remark of one of the Sherman men made to a correspondent to-day.

The gentleman is well known in republican circles, is in close communion with Gen. C. H. Grosvenor and other recognized anti-Foraker leaders in the state.

The United States senatorial question was under discussion between several gentlemen, when one made the remark that in his opinion Foraker would be selected to succeed John Sherman in the event of a republican majority in the next legislature.

The men separated, leaving the pronounced anti-Foraker man and the writer alone, and the question again came up. Then was the declaration against the ex-governor uttered by the well-known republican in substantially the following language: "If the democrats can make it apparent that the selection of a senator will fall upon Foraker in the event of a republican legislature, then I will say to you now that the democrats will have no trouble in securing a majority in both the state senate and the house of representatives."

In a further conversation this gentleman said that the republicans of Ohio, and especially the Sherman men, would not under any consideration submit to the election of Foraker to succeed Sherman in the United States senate, and any attempt in that direction from any considerable number of republicans prior to the election would cause the defeat of the legislative candidates in many of the close counties and senatorial districts.

The feeling against Foraker, he insisted, was as strong now as two years ago when he was defeated for governor, and the same republicans that assisted in that defeat would, sooner than permit him to occupy a seat in the senate, join hands in an effort to defeat the legislative candidates and throw the majority to the democrats.

This statement conclusively proves that the statement appearing in these dispatches a few days ago to the effect that the success of McKinley and Sherman would mean the political death of Joseph Benson Foraker was founded upon facts and literally true. The Sherman and McKinley men to-day stand in just exactly the same position that they did two years ago and would readily sacrifice the legislature if it was deemed necessary to do this in order to put Foraker in his political grave.

The Sherman men may be slow in realizing the fact, but it is nevertheless true that they are banking on support from a number of legislative candidates that they will fail to get, if the republican legislature should happen to be republican. For instance, Cuyahoga county, with its three senators and eight representatives, is included in the estimates of Sherman's strength for the senate.

The Shermen men claim that they have pledges from all the candidates, but it is a well known fact that will be demonstrated to a certainty if the opportunity affords that over half of the delegation are Foraker men.

With the knowing ones this goes, and all of the bluster and claims of the Sherman men are simply laughed at by the Foraker managers. Again Sherman is counting on a part of the Hamilton county delegation when it is equally well known that the nominees for both the senate and the house, with one exception, are pronounced Foraker men, and this exception was placed on the ticket by Foraker influence with the tacit understanding that he would wheel into line at the proper time.

With this condition of affairs staring the Sherman men in the face, it behooves them to revise their estimates and list of pledges and see if they are not in imminent danger of being most beautifully dumped in the event of the election of a republican legislature.

SECURED A WATER FRONT.

Baltimore, Oct. 29.—It is stated that the Baltimore and Ohio Railroad company has purchased the Scott Grace property near Claymont, Del., to obtain a water front and wharfage along the river. As the Philadelphia and Reading company has no charter in Delaware this will afford it an opportunity to secure a valuable commercial franchise by building the necessary connection from Linwood to the Baltimore and Ohio above Wilmington.

DESTROYED BY FIRE.

Ball Bros.' Plant at Muncie Burned.

One Hundred People Thrown Out of Work—A Narrow Escape for Some of the Employes.

Muncie, Ind., Oct. 29.—Ball Brothers' large tin stamp works, operated in connection with two glass factories, was destroyed by fire yesterday. Over one hundred employes, mostly girls, are thrown out of employment. The building was lighted by natural gas, and a leak under the ceiling accumulated gas and became ignited. Many of the girls' clothing was scorched before they could escape.

The loss is about $52,000, partially insured.

Shulleworth's large boarding house, adjoining the factory, burned, but the loss is covered by insurance. Ball Brothers came here from Buffalo, N. Y., and have several times been burned out.

WORK OF AN INCENDIARY.

A Georgia Town Badly Damaged by Fire.

Newman, Ga., Oct. 29.—This city has again been visited by fire. Tuesday night T. W. Howell & Co.'s warehouse, with 1,000 bales of cotton, was destroyed. The wind was wild and for three hours the town seemed to be at the mercy of the elements.

All the stores of the west side of the square were relieved of their contents and the Newman guards were put on duty. About one hundred bales of cotton on the platform of the burning building were removed after a fierce fight. Every one that could shoulder a musket and carry water was at work.

At 5 o'clock this morning another alarm was sounded and in five minutes 500 men with buckets of water were at the warehouse of Russell, Gibson & Co., working to save it. Nearly two hundred bales of cotton were on the outside platform. By hard work the building was saved, but 50 bales of cotton were burned. The work was evidently that of an incendiary.

Wiley Argo, a desperate character, who has a grudge against the city and warehouse, was arrested just after the last fire. Argo is very reticent and positive evidence will be hard to get. If the citizens knew that he was the incendiary he would in all probability be hanged or burned before another day. It is impossible to get a correct estimate of the loss by the three fires that occurred at different places within 24 hours, but the combined loss will probably reach $200,000.

MADE AN ASSIGNMENT.

A Real Estate Firm Closes Its Office.

Suit on Notes and a Bank Account Garnisheed is What Caused the Trouble.

St. Paul, Minn., Oct. 29.—Bushnell & Bushnell, a well-known real estate firm in St. Paul, assigned to-day with liabilities that will probably reach $500,000. The assets will nearly or quite equal this sum.

The firm was known as the Standard Investment company. The following statement has been made for publication:

The immediate cause of our assignment is the commencement of two suits against the Standard Investment company, of St. Paul, as makers, and Bushnell & Bushnell as guarantors, of two notes of $5,000 each, and the garnishment in both cases of our bank accounts.

The publicity given these proceedings have so curtailed our credit in the various money centers from which we usually obtain funds, as well as in local banks, that we find it impossible to get sufficient money to pay our maturing obligations as they become due.

If these suits are allowed to proceed to trial and the parties should obtain judgment it would give them a preference or advantage over our other creditors. Believing that our assets should be equally divided, and that if they are carefully and equally distributed they will pay all liabilities and leave a surplus, we have deemed it a duty to the creditors of both concerns to make an assignment for the benefit of all creditors, to the end that all may share equally.

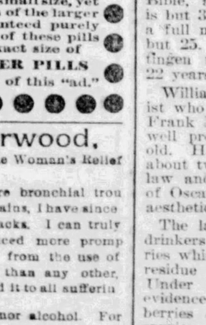

ONE ENJOYS

Both the method and results when Syrup of Figs is taken; it is pleasant and refreshing to the taste, and acts gently yet promptly on the Kidneys, Liver and Bowels, cleanses the system effectually, dispels colds, headaches and fevers and cures habitual constipation. Syrup of Figs is the only remedy of its kind ever produced, pleasing to the taste and acceptable to the stomach, prompt in its action and truly beneficial in its effects, prepared only from the most healthy and agreeable substances, its many excellent qualities commend it to all and have made it the most popular remedy known.

Syrup of Figs is for sale in 50c and $1 bottles by all leading druggists. Any reliable druggist who may not have it on hand will procure it promptly for any one who wishes to try it. Do not accept any substitute.

CALIFORNIA FIG SYRUP CO.

SAN FRANCISCO, CAL.

LOUISVILLE, KY. NEW YORK, N.Y.

Help at Hand!

DR. GREENE'S NERVURA.

(Guaranteed Purely Vegetable and Harmless.)

BEST OF ALL MEDICINES.

Dr. Greene's Nervura is the great saver of life and health. It removes all nervous irritability and perfectly and completely cures

Nervousness and Nervous Exhaustion.

Why do you suffer from such an exhausted, prostrated and dragged-out feeling when Dr. Greene's Nervura surely cures all

Weak and Tired Feelings.

Thousands suffer from wakeful nights, and rise mornings unrefreshed. Dr. Greene's Nervura gives natural refreshing sleep—the perfect cure for

Sleepless Nights and Tired Waking.

People with unstrung nerves have strange, faint and nervous sensations, numbness, trembling, palpitation. Dr. Greene's Nervura is the only remedy for

Heart Failure and Palpitation.

Dr. Greene's Nervura is the best blood invigorator, and it immediately overcomes the weakness, languor and lack of energy due to

Poor Blood, Debility and Low Vitality.

Dr. Greene's Nervura is acknowledged everywhere as the greatest of all Nerve Remedies, and is absolutely sure to strengthen

Weak and Shattered Nerves.

Dyspepsia, distress, fulness, faint, "all gone" feeling, gas, liver disease, constipation, are perfectly cured by Dr. Greene's Nervura, as are also

Headache and Dizziness.

People often lose their appetite, the liver is inactive, the bowels constipated. Dr. Greene's Nervura is exactly the remedy for

Poor Appetite and Constipation.

Dr. Greene, the well-known specialist in the cure of chronic diseases, 35 West 14th St., New York, can be consulted free, personally, or by letter. SEND FOR SYMPTOM BLANK.

For sale by Druggists. Price $1.00. Be sure and see that the bottle is sealed with the trade-mark seal "Nervura."

PROMPT SHIPMENTS

OF

AMERICAN ROOFING TIN.

We have just received the first shipment of

AMERICAN PIG TIN

from the San Jacinto Mines, San Bernardino Co California, to be used by us in the manufacture of American Tin Plate.

Notwithstanding the misrepresentations of those who are opposed to the manufacture of American tin plates, we beg to say that our increased facilities now enable us to promptly fill all orders of a reasonable quantity for our American Genuine

TAYLOR "OLD STYLE" BRAND

of Roofing Tin, made in Philadelphia.

N. & G. TAYLOR CO.

ESTABLISHED 1810.

PHILADELPHIA.

A Guarantee

The cheapest furnace man in the world will give you a guarantee to heat your house. But what satisfaction do you get when the weather is at zero, or 10 below, and the furnace does not heat your house? The change cannot be made then, and you must suffer until the weather will permit to make the change. Is it not best to give the job to some one whose reputation is a guarantee that your house will be heated during the coldest weather?

Address

E. A. EVERSMAN

Hardware Dealer,

Cor. Broadway & Logan St.

WEAK, NERVOUS MEN.

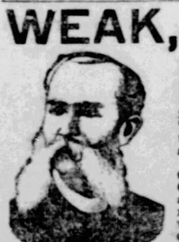

HONORABLE SUCCESSFUL TREATMENT

YOU, who have been humbugged by the "Electric Belts," "Fellow Sufferer," "Cravon," "Vacuum," "Nervine," "Free Cure," quacks, and who have found yourself growing worse and worse, You, who have given up in despair, say ng, "I am done and there is no hope for me;" to you I say: UP, and HAVE YOURSELF! THERE IS HOPE! THERE IS A CURE! No matter what you have taken or who has failed to cure you, write me a full history of your case and send for Book (free) Question List. Thousands Cured. Forty years' experience. All Private, Nervous and CHRONIC DISEASES of either sex skillfully and success fully treated and a cure guaranteed in every curable case. Married men or those about to marry, who dread their weakness or incapacity, or whose blood is loaded with impurities transmissible to offspring, should consult the celebrated Dr. Clarke at once. Consultation personally or by letter, free and confidential. Medicines sent everywhere, secure from exposure. A friendly letter may aid you and direct you to health. Address

Established 1851. DR. F. D. CLARKE, Merrill Block, Cor. Woodward & Jefferson Ave., Detroit, Mich.

PILES

DR. WILLIAMS' INDIAN PILE OINTMENT will cure Blind, Bleeding and Itching Piles. It absorbs the tumors, allays the itching at once, acts as a poultice, gives instant relief. Prepared only for Piles and itching of the private parts. Every box is warranted. Judge Coons, of Maysville, K. Y., says: "Dr. Williams' Indian Pile Ointment cured me after years of suffering." Sold by druggists sent by mail on receipt of price. 50 cents and $1.00 per box.

For sale in Toledo by W. E. Weil, Bondy House Drug Store.

City Auditor's Office.

Toledo, O., Oct. 22, 1891.

The committee on ways and means of the Common Council of the city of Toledo Ohio, and the undersigned invite sealed proposals at this office to

MONDAY, NOV. 23, 1891,

at 7 o'clock p. m. for the purchase of Street Improvement Bonds, to the amount of Twelve Thousand Four Hundred and Ninety-nine 58-100 ($12,499.58) Dollars, bearing date October 12th, 1891, and payable as follows: One Thousand Two Hundred and Forty-nine and 58-100 Dollars, ($1,249.58), on the 12th day of April, 1892, and Twelve Hundred and Fifty Dollars at the expiration of every six months thereafter, to and including Oct. 12, 1893. At the office of the City Treasurer, with interest at the rate of five (5) per cent. per annum, payable semi-annually at the same place as evidenced by coupons to be attached to said bonds.

Said Improvement Bonds are issued pursuant to section 2280 of the revised statutes of the state of Ohio, as amended April 16, 1880, and also under an ordinance of the common council of the City of Toledo, Ohio, "To provide for the issue of Improvement Bonds to pay the cost and expense of the improvement of Superior street from Buffalo street to Galena street."—Passed Oct. 12th, 1891.

The denomination of these bonds will be first payment one bond of $624.58, and one of $625, and thereafter two of $625 each payment.

The said bonds will be sold at not less than par and accrued interest, to the highest bidder.

Bidders will be required to state the gross amount they will pay for the bonds besides the accrued interest to date of delivery at Toledo, Ohio. They will also be required to deposit with each bid an amount of money or a certified check on some responsible bank equal to at least five (5) per centum of the par value of the bonds, so bid for, as a guarantee of good faith, and that the bid so made (if successful) will be fulfilled in accordance with the terms thereof, and the requirements of the law and ordinances. When the bids have been examined, and the award made according to law, all monies or checks deposited as guarantees shall be returned to the depositor, or held by the city auditor subject to his call, except that of the successful bidder which shall be held and considered, and accepted as part payment of the bonds so awarded or sold, but should there be any repudiation of the contract or agreement, or refusal to accept and pay for the bonds so sold then and in that case the deposit shall be forfeited to the city of Toledo, and shall become the property of said city, in compensation for loss and expenses attending the sale of said bonds and as liquidated damages for repudiation of bid. And no bid will be received if not accompanied by money or check aforesaid.

The right is reserved to reject any or all bids.

Proposals should be addressed to the "Auditor of the city of Toledo, Ohio," and be indorsed "Proposals for improvement bonds."

W. T. WALKER, City Auditor.

first pub thurs oct 22-29-nov 5-12 last 19

City Auditor's Office.

Toledo, O., Oct. 22, 1891.

The committee on ways and means of the Common Council of the city of Toledo, Ohio, and the undersigned invite sealed proposals at this office to

MONDAY, NOV. 23, 1891,

at 7 o'clock p. m. for the purchase of Street Improvement Bonds, to the amount of Five Thousand Six Hundred and Fifty ($5,650) Dollars bearing date Nov. 21, 1891, and payable as follows: Two Hundred and Eighty-two 50-100 Dollars, ($282 50-100) on the 21 day of May, 1892, and Two Hundred and Eighty-two 50-100 Dollars at the expiration of every six months thereafter, to and including Nov. 21, 1901. At the office of the City Treasurer, with interest at the rate of five (5) per cent. per annum, payable semi-annually at the same place as evidenced by coupons to be attached to said bonds.

Said Improvement Bonds are issued pursuant to section 2289 of the revised statutes of the state of Ohio, as amended April 16, 1880, and also under an ordinance of the common council of the city of Toledo, Ohio, "To provide for the issue of Improvement Bonds to pay the cost and expense of the improvement of Superior street from Orange street to Cherry street."—Passed Oct. 12th, 1891.

The said bonds will be sold at not less than par and accrued interest, to the highest bidder.

Bidders will be required to state the gross amount they will pay for the bonds besides the accrued interest to date of delivery at Toledo, Ohio. They will also be required to deposit with each bid an amount of money or a certified check on some responsible bank equal to at least five (5) per centum of the par value of the bonds, so bid for, as a guarantee of good faith, and that the bid so made (if successful) will be fulfilled in accordance with the terms thereof, and the requirements of the law and ordinances. When the bids have been examined, and the award made according to law, all monies or checks deposited as guarantees shall be returned to the depositor, or held by the city auditor subject to his call, except that of the successful bidder, which shall be held and considered, and accepted as part payment of the bonds so awarded or sold, but should there be any repudiation of the contract or agreement, or refusal to accept and pay for the bonds so sold, then and in that case the deposit shall be forfeited to the city of Toledo, and shall become the property of said city, in compensation for loss and expenses attending the sale of said bonds and as liquidated damages for repudiation of bid. And no bid will be received if not accompanied by money or check aforesaid.

The right is reserved to reject any or all bids.

Proposals should be addressed to the "Auditor of the city of Toledo, Ohio," and be indorsed "Proposals for improvement bonds."

W. T. WALKER, City Auditor.

first pub thurs oct 22-29-nov 5-12 last 19

Proposed Amendment to the Constitution of Ohio.

TAXATION.

SECTION 1. *Be it resolved by the General Assembly of the State of Ohio*, That a proposition shall be submitted to the electors of this State on the first Tuesday after the first Monday in November, 1891, to amend Section 2, of Article XII, of the Constitution of the State of Ohio, so that it shall read as follows:

ARTICLE XII.

SECTION 2. Laws may be passed which shall tax by a uniform rule all moneys, credits, investments in bonds, stocks, joint-stock companies, or otherwise; and all real and personal property according to the true value thereof in money. In addition thereto, laws may be passed taxing rights, privileges, franchises, and such other subject matters as the legislature may direct; but burying grounds, public school houses, houses used exclusively for public worship, institutions of purely public charity, public property used exclusively for any public purpose, and other property, may, by general laws, be exempted from taxation; and the value of all property so exempted shall, from time to time, be ascertained and published as may be directed by law.

SECTION 2. At such election, those electors desiring to vote for such amendment may have placed upon their ballots the words "Taxation Amendment—Yes," and those opposed to such amendment may have placed upon their ballots the words "Taxation Amendment—No."

SECTION 3. This amendment shall take effect on the first day of January, 1892.

NIAL R. HYSELL,
Speaker of the House of Representatives.
WM. VANCE MARQUIS,
President of the Senate.

Adopted April 24, 1891.

UNITED STATES OF AMERICA, OHIO, OFFICE OF THE SECRETARY OF STATE.

I Daniel J. Ryan, Secretary of State of the State of Ohio, do hereby certify that the foregoing is a true copy of a joint resolution adopted by the General Assembly of the State of Ohio, on the 24th day of April, A. D., 1891, taken from the original rolls filed in this office.

In testimony whereof, I have hereunto subscribed my name, and affixed my official seal, at Columbus, the 27th day of April, A. D. 1891.

[SEAL.]

DANIEL J. RYAN,
Secretary of State.

first pub thurs apr 30-thurs 14

GOLD MEDAL, PARIS, 1878.

W. BAKER & CO.'S Breakfast Cocoa

from which the excess of oil has been removed, is

Absolutely Pure and it is Soluble.

No Chemicals

are used in its preparation. It has *more than three times the strength* of Cocoa mixed with Starch, Arrowroot or Sugar, and is therefore far more economical, *costing less than one cent a cup.* It is delicious, nourishing, strengthening, EASILY DIGESTED, and admirably adapted for invalids as well as for persons in health.

Sold by Grocers everywhere.

W. BAKER & CO., Dorchester, Mass.

OH, IF I ONLY HAD HER

Complexion! Why, it is easily obtained. Use Pozzoni's Complexion Powder

THE REAL ESTATE MARKET

Prospects, Present and Future, Still Bright.

Annexation of Auburndale Does Not Suit

All the Residents in the Enterprising Suburb—Arlington Lots Going—Transfers for the Week.

The growth of Toledo within the last year has simply been astounding.

This is apparent in more ways than one. There have been more houses erected since building opened up in the spring than any time for years.

The books of all prominent real estate dealers will show more business transacted this year than any previous year within the last decade.

There have been more lots sold for building purpose this year than any one year in the history of Toledo.

There has been more acre property platted and placed on the market.

There never was such a demand for houses to rent.

There never was so many houses built for rent.

There never was a time when the workingmen were making such efforts to save money and procure homes of their own.

There never was a time when Toledo had so many building and loan associations to advocate economy and help the poor man to obtain a home.

There never was a time when work was so plenty in Toledo.

There never was a time when Toledo had so many gas lines.

There never was a time when Toledo had so many manufactories, and to crown all these was a year when registration showed an increase of 2,500 voters.

This speaks volumes for the growth and progress of Toledo, an increase in the population of 2,500 voters, which means 15,000 souls, and all in a single year.

Auburndale and Annexation.

Auburndale is one of Toledo's most thrifty and growing suburbs.

Located as it is in the edge of the richest of Lucas county's agricultural districts with splendid shipping facilities and manufacturing interests employing hundreds of hands Auburndale's prosperity and growth is not to be wondered at.

When the question of annexing this wide awake community to Toledo was first agitated the people thus effected took sides in the issue either for or against it.

A Bee visited Auburndale yesterday and had a little talk with a few of the prominent citizens on this all important question, and their views may be found below:

H. F. Hastings—I am already in the city and don't own any property on the other side of the line, and of course it does not make any difference to me which way it goes. I hear a great deal of talk for and against the project, and I notice that property owners are against it and renters are indifferent, though some are fighting to go in. If I owned a farm over the line I would most certainly object to having it pulled into the city and taxed as city property. It would not benefit me or increase the value of my farm, but the taxes would eat up my profits."

M. E. Burley—"Property owners generally are opposed to annexation, for the reason as they claim that we won't get any of the improvements promised for 10 years to come, while the taxes will be levied just as regular. They are just being assessed very heavily for stone roads, which added to the city tax will make a burdensome loan for a good many. If they were sure of procuring the improvements, they all say they wouldn't object to going in, but on this point there seems to be some doubt. Renters generally favor annexation."

R. G. Sampson—"I would just as soon have Auburndale annexed as not, so far as I am concerned, but I don't think it is right to pull this farm land in. A great many of these farmers have all the taxes they can stand now, with the heavy rates of taxation levied in Lucas county at present, to say nothing of the increase by city taxation. I am perfectly willing to go in myself, but it is all wrong to drag these farm lands in."

John Kellogg—"I think Auburndale should be annexed for the land owners' good and for the renters' good. It will be better all around. There are numerous reasons why we should be incorporated with Toledo, but I have in mind two reasons that I think are all important ones. First, we need fire protection, and should have it. Auburndale has never experienced a big fire and consequently does not realize the danger and necessity of a department in our midst. Before the department could make a run out here from the city, fire in a favorable locality would get beyond all control, and there is no telling what would result. Then there are our sidewalks, which, if you have walked over them, I dare say you appreciate their condition—down here, up there, and in a great many places none at all. What we want in this respect is a grade established by which our sidewalks can be constructed with some uniform appearance. This will be of great benefit to the place. People very often come out here to invest in property. Well, they drive through the place and observe the ragged, tumbledown appearance of our sidewalks and they measure the town by this view. Now, it would be far different if the sidewalks were built up right and uniform."

Postmaster Mason—"A majority of the people, especially tax payers, are opposed to the scheme. The farmers are going to fight it in every manner possible and do everything in their power to defeat it. The workingmen out here don't care one way or the other, as they are not interested. If the trouble comes to a vote, the property owners will not be in it, of course. I don't see any particular advantage of being in the city, unless there would be something gained by having city gas. It is a question then whether we would get the city gas or any of the many improvements promised."

W. J. Cowles—"I don't think it will do anybody any good. I think they just want to get us in to get the taxes. They promise all manner of improvements. Look at Auburndale—that is, over the line. How much better off are they than we? Not one bit. They are paying very dear for the honor, if honor it be, of living in the city. They haven't a single improvement that we haven't got, yet their taxes are one-double higher. I own property and shall oppose the measure. Of course, I am only one, and if Auburndale is annexed I go with it. This is my home and here I intend to live, in or out of the city. Just the same, I would rather stay out and take my chances with fire."

Arlington Improvements.

"Arlington lots are still moving," said Irving B. Hiett to a Bee. "Last week and this week we have sold about 20 lots. We expect to continue the sale to the first of next month, when we will give a lot away for every 20 lots sold, as has been the practice heretofore.

"The place is improving quite rapidly. The store building that was begun when the sale first opened has been completed and sold to Michigan parties, who will put in a nice clean stock of groceries, meats and provisions. The lots are good property. I know of a number of purchasers who could have sold out and cleared over 10 per cent. In another year they can double that."

Transfers For the Week.

Frank B. Niles to Dennis Maglair, lot 546, amended plat of Auburndale, $1,200.

Gertrude F. Niles to Dennis Maglair, lot 57, Ransom's addition, $1,250.

William B. Taylor to Minnie Wandtke, west one-half of lot 129, extension of Germania addition, $300.

M. A. Scott to Cornelius Kendal, part of lot 126, Scottwood addition, $1,200.

Samuel M. Young to Emily E. Briggs, a part of lot 7 and all of lot 8, Oregon village, $2,000.

George H. Scott to Pauline Hally, subdivision 2 and part of the south half of lot 840, Port Lawrence division, $2,700.

Ellen Carney to Minnie M. Minneker, lot 26, Carney's division, $600.

H. H. Cushing to David A. Murphy, lot 21, Cushing's Lawrence avenue subdivision, $1,250.

Lizzie Lewis to Byron Morfoot, lots 14, 15 and 16, Morfoot's addition, $425.

I. T. Merrill to Henry Merrill, lots 14, 15 and 16, Morfoot's addition, $300.

Byron Morfoot to I. T. Merrill, lots 14, 15 and 16, $425.

Godfrey Curlin to Clifford O. Dodge, lot 182, Waterville village, $650.

David Robison, jr., to Gottlieb Frey, lot 76, Wells & Winter's addition, $360.

J. B. Lucky to J. B. Coack, part of lot 10, new plat Yondota division, $2,700.

Eugene Fontaine to Thomas Cosgrove, part of lots 13 and 14, Auburndale $8,000.

Acklass Ney to Wm. T. Ullery, part of lot 48, extension of Howland's addition, $650.

John E. Bailey to the Toledo, Walhonding Valley & Ohio railroad, part of lots 49, 50 and 51, Stickney avenue addition, $9,000.

Thomas Cosgrove to Catharine M. Fontaine, part of lots 14 and 15, Auburndale addition, $3,000.

Mary Winchester to John B. Blanchet, part of lot 185, new plat Yondota division, $300.

Wm. Case to Phoebe M. Hickler, lots in block 2 and 3, Case's addition, $1,800.

David Robinson jr., to Christopher T. Bateman, lot 38, block 7, Arlington Place, $85.50.

David Robison, jr., to Elizabeth H. Bateman, lot 39, block 7, Arlington Place, $85.50.

Catharine Schmidt to Henry Bender, lot 211, Lenk's addition, $300.

Henry Zollweg to Herman Wandtke, lot 2, Broadway addition, $350.

Herman Wandtke to Edward Tilly, lot 2, Broadway addition, $350.

J. M. Budenbaugh to John B. Russell, lot 10, East Broadway addition, $200.

H. S. Walbridge to Wibanick, lot 209, Walbridge's second addition, $758.

E. W. Newton to James B. Eisehart, lots 64, 65, 66, Waite Place, $1,050.

First National bank et al, to James H. Standish, lot 6, Nearing's subdivision of lot 361, Stickney's third addition, $450.

Sheriff Lucas county to Catharine Moritz, one-half of lot 207, North Toledo, $440.

Ed. L. Sassman to Samuel Henricks, lot 22, Macken's sub-division Urban addition, $1,500.

George E. Myers to John J. Preston, lot 27 of the west one-half of lot 6, river tract 7, $1,100.

Joseph Albon to Mary Derkman, lot 36, first plat of Maumee, $483.

Cornelia Breckenridge to Addie Kincade, lot 5, Robinwood addition, $2,000.

Charles W. Harrah to Lucinda Byrkit, lots 22 and 23, block 4, Glenarbun, $118.

Annie E. Robison to Hazo Altorsdorff, lots 6 and 7, Robison's Riverside addition, $300.

John W. Hiett to I. B. Hiett, lots in city, $2,500.

Charles E. Bartley to Samuel Hildebrand, part of lot 31, Bartley's Broadway addition, $300.

Morgan Hildebrand to Wm. Weiseweber, part of lot 501, Port Lawrence division, $3,500.

ASLEEP FOR FOUR YEARS.

A Remarkable Case Found in Pennsylvania.

A Man Forced to Retire to His Bed from Overwork is Unable to Again Leave It.

Scranton, Pa., Oct. 29.—The case of Michael Fernan, who has been asleep for the past four years at his home near Factoryville, is a very remarkable one.

Fernan, who is about 50 years old, was born near the lakes of Killarney, Ireland, and came to this country in his boyhood. His early days were spent at Elizabeth, N. J., where he married, and worked for several years in the employ of the Delaware, Lackawanna & Western railroad.

Four years ago he moved to Factoryville where he purchased a farm and prospered. He led a sober, industrious life, and when the Delaware, Lackawanna & Western began to lay its double track he secured employment as watchman at the tunnel then being built near his home.

Fernan watched faithfully at the tunnel during the night and in the day worked diligently on his farm. He took but little sleep, and frequently went several days and nights without any.

He felt that being a strong, healthy man he did not need sleep, and so he continued to work day and night, until one evening in the fall of 1887, he was seized with a violent headache. The pain became so great that he was compelled to quit work and take to his bed.

Then he fell into a semi-stupor, and for a time appeared to be delirious. He raved considerably for several days, and failed to recognize his nearest friends. From this condition Fernan passed into a profound sleep.

After a time his family tried to arouse him, but could not. The doctors were summoned, but they were powerless to wake the sleeper, who has continued to sleep ever since. His family think he is conscious at times. Some months ago when one of the children was being reprimanded, Fernan manifested much uneasiness and muttered in coherently, and more recently, when one of his sons died the sleeper sobbed and moaned piteously, but showed no other signs of consciousness.

About two years ago his family thought he was going to die, and they knelt at his bedside in prayer. To their amazement he suddenly revived and sat up in bed, then sank back again and resumed his deep sleep.

Although four years confined to his bed, Fernan looks as rugged as he did the first day of his strange experience. He takes food regularly twice a day. His appetite appears to be good and his sleep seems painless. His wife and children entertain the hope that some day he will shake off his fearful lethargy.

PREVENTION IS BETTER

Than cure, and those who are subject to rheumatism can prevent attacks by keeping the blood pure and free from the acid which causes the disease. For this purpose Hood's Sarsaparilla is used by thousands with great success. It is the best blood purifier.

Constipation is caused by loss of the peristaltic action of the bowels. Hood's Pills restore this action and invigorate the liver.

THE DUPONT INCENDIARIES.

Wilmington, Del., Oct. 29.—William Gibbons, who was arrested in Philadelphia, and Eugene Burns, who was arrested here to-day, were given a hearing before Justice Hasse this morning. On the testimony of a detective and of James Moore, of this city, Gibbons was held in $5,000 bail for burning one of the Duponts' barns and an additional $5,000 for conspiracy. Burns was held in $5,000 bail for burning one of the barns.

RAPID TRANSIT.

New York, Oct. 29.—The common council met yesterday. Alderman Morgan presented a resolution approving of the recommendations made in the report, and quoting the routes set forth in the report, which have hitherto been published in full. After some discussion the board indorsed unanimously the report of the commission.

ENDED HIS TROUBLE.

Chicago, Oct. 29.—Edwin E. Marshall shot and killed himself at the Hotel Parker, 251 Clark street. The cause for the deed seems to have been unhappy relations between himself and his wife, who had been living at the hotel since October 21.

Money saved is money made. Remember Salvation Oil, the great pain-cure, 25 cts.

Why use all the herbs, stews, etc.?—Dr. Bull's Cough Syrup cures coughs and colds

LOTTERY INDICTMENTS.

Pittsburg, Pa., Oct. 29.—True bills were found by the United States grand jury against Paul Conrad and other officers of the Louisiana State lottery for violating the lottery law.

Deserving Confidence.—There is no article which so richly deserves the entire confidence of the community as Brown's Bronchial Troches. Those suffering from asthmatic and bronchial diseases, coughs and colds, should try them. Price 25 cents.

MUTINY ONCE MORE.

Grenadier Guards Are at it Again.

The Guardsmen Enter a Claim that the Food Given Them is Poor in Quantity and Quality.

London, Oct. 29.—Truth has startled military circles and the public in general by publishing the details of another mutiny in the ranks of the Grenadier guard.

According to Truth, this fresh outbreak, "while not an event of the first magnitude is still very serious." In any case it is an occurrence which all military men look upon as of a decidedly grave character, the more so in view of three previous acts of mutiny in which the Grenadiers and Coldstream guards have been implicated within about 18 months.

The present trouble appears to have arisen from repeated complaints made by the guardsmen in regard to the meagre quantity and poor quality of their rations, the men implicated being those of the Third battalion, whose nominal colonel is field marshal, the Duke of Cambridge.

The battalion is stationed at Windsor. They are the Grenadiers who, on April 21 last, while stationed at Chelsea barracks in this city, either refused to obey orders to parade, or complied in a surly and rebellious spirit.

The officers of the Third battalion of the Grenadier guards are: Lieut. Lawrence J. Oliphant, Majors and Lieut.-Cols. Horace Ricardo, Charles R. Rowley and Villiers Hatton, Major Eyre M. Stewart Crabbe, Adjutant Arthur W. Cotton.

The Superior remedy for all diseases originating in impure blood; the MEDICINE which may always be relied upon to give the best satisfaction, is AYER'S Sarsaparilla Cures others, will cure you

CARTER'S LITTLE LIVER PILLS. CURE SICK Headache and relieve all the troubles incident to a bilious state of the system, such as Dizziness, Nausea, Drowsiness, Distress after eating, Pain in the Side, &c. While their most remarkable success has been shown in curing SICK Headache, yet CARTER'S LITTLE LIVER PILLS are equally valuable in Constipation, curing and preventing this annoying complaint, while they also correct all disorders of the stomach, stimulate the liver and regulate the bowels. Even if they only cured HEAD Ache they would be almost priceless to those who suffer from this distressing complaint; but fortunately their goodness does not end here, and those who once try them will find these little pills valuable in so many ways that they will not be willing to do without them. But after all sick head ACHE is the bane of so many lives that here is where we make our great boast. Our pills cure it while others do not.

CARTER'S LITTLE LIVER PILLS are very small and very easy to take. One or two pills make a dose. They are strictly vegetable and do not gripe or purge, but by their gentle action please all who use them. In vials at 25 cents; five for $1. Sold everywhere, or sent by mail.

CARTER MEDICINE CO., New York.

Small Pill. Small Dose. Small Price.

DELICIOUS MINCE PIES EVERY DAY IN THE YEAR. NONE SUCH CONDENSED Mince Meat

HIGHEST AWARD received at all Pure Food Expositions for Superior Quality, Cleanliness, and convenience to housekeepers.

Each Package contains material for two large pies. Guaranteed absolutely free from cheap imitations, to make better pies. Spices, spice articles, and Purest of CIDER SUCH brand—the best.

A. FORD Manufacturer of and dealer in STIFF AND SILK HATS! Bleacher of Ladies' Straw Hats. FORD SILK HATTER Repairing of all kinds of Hats a Specialty. 808 Summit Street

Chain, Single Tree Irons, Etc. BUY THE BEST which means the "BAKER" Write to us for estimates on SPECIAL FORGINGS. Ask your Dealer for "BAKER" Chain and "BAKER" Clips, or write to BAKER CHAIN & WAGON IRON MFG. CO., Allegheny, Pa.

Metropolitan Hotel! Broadway and Prince St., New York. Under new management, on the EUROPEAN PLAN, thoroughly renovated in complete order. Restaurant equal to the best in the city. Rooms $1.00 per day and upward. HILDRETH & ALLEN.

BUY SHOES —AT— WEBER'S SHOE STORE, 837 Summit Street.

Don't Get It Into Your Head when you go by MERRELL BROS. At the corner of Monroe and Huron, that they handle nothing but old traps. If you want a vehicle of any description, go inside for it. A carload just received from the Buckeye Buggy Co., of Columbus. These are the finest in the land but they have others at all prices.

"PROMPT AND PERMANENT!" THE PECULIAR EFFECTS OF ST. JACOBS OIL Are Its Prompt and Permanent Cures.

RHEUMATISM.—Jan. 17, 1888, GEORGE C. OSGOOD & CO., Druggists, Lowell, Mass., wrote: "MR. LEWIS DENNIS, 136 Moody St., desires to say: "ORRIN ROBINSON, a boy of Graniteville, Mass., came to his house in 1881, walking on crutches; his leg was bent at the knee for two months. Mr. Dennis gave him St. Jacobs Oil to rub it. In six days he had no use for his crutches and went home cured without them. Lowell, Mass., July 9, '87: "The cripple boy ORRIN ROBINSON, cured by St. Jacobs Oil in 1881, has remained cured. The young man has been and is now at work every day at manual labor." DR. GEORGE C. OSGOOD.

LAMEBACK.—Aberdeen, S. Dak., Sept. 20, 1888: Suffered several years with chronic stitch in the back; was given up by doctors. Two bottles of St. Jacobs Oil cured me. HERMAN SCHWAYGEL.

NEURALGIA.—Bethany, Mo., Aug. 4, 1888: Suffered for years with neuralgia; but was finally cured by St. Jacobs Oil. T. B. SHERER.

SPRAINS.—Constantine, Mich., Feb. 16, 1887: "Was troubled 30 years with pains in the back from strain; in bed for weeks at a time; no relief from other remedies. About 8 years ago I bought St. Jacobs Oil and made about 14 applications; have been well and strong ever since. Have done all kinds of work and can lift as much as ever. No return of pain in years." D. M. REARICK.

BRUISES.—760 Dolphin St., Balto., Md., Jan. 18, 1890: I fell down the back stairs of my residence in the darkness, and was bruised badly in my hip and side; suffered severely. St. Jacobs Oil completely cured me. WM. C. HARDEN, Member of State Legislature.

REAL ESTATE GOLD IN IT} TIMBER AND COAL

Ten thousand acres West Virginia timber and coal land for sale or exchange for Toledo city property. Abstracts furnished. Address, THE MINNIS REAL ESTATE EXCHANGE, MONROE, MICH.

Macomber, Moore & Mc. onnell, 18 SUMMIT ST., NEAR MONROE.

FOR RENT—Modern dwelling, No. 1407 Monroe street; furnace, grates, natural gas, bath room; rooms papered; hard wood finish.

FOR SALE—40x120 St. Clair street, between Adams and Madison streets.

FOR SALE—New cottage, 6 rooms, East Side; will sell on monthly payments.

FOR SALE—New dwelling, two stories, 7 rooms; natural gas; will sell on monthly payment.

We have for sale on terms that will suit, fine dwelling lots on the following streets: In the Ninth ward—On South st., on Knower st., on Crittenden ave., on Lee st., on Sumner st., on Hiett ave. In the Eighth ward—On Oakwood ave., on Bartlett st., on Washington st., on Hicks st., on Wisconsin st., on Missouri st., on Illinois st., on Forrer st. In Auburndale—On Monroe st., on Milburn ave., on Macomber st., on Auburn ave. In the Seventh ward—On Lagrange st., Locust st., Austin st. Lots on Lagrange street and Parkland addition. In East Toledo—On Mott ave., Worthington st., White st., Raymer st.

We have lots in many other parts of the city. Will take orders for the construction of cottages and dwellings with payments on terms of 5 to 10 years, with interest at 6 per cent.

Real Estate For Sale —BY— I. H. DETWILER & CO.

IMPROVED PROPERTY.

$1,050—New cottage on Niagara st, near Galena.
$1,500—Michigan st, near Buckeye, new cottage.
$1,350—Dorr, near Junction av, 2 story frame.
$1,050—Tecumseh st, near Collingwood av, 2-story frame.
$2,000—Bartlett, near Lawrence av, new 2-story.
$1,175—Lorain st, near Broadway, 6 rooms.
$950—Orchard st, near Lorain, cottage.
$1,500—Franklin av, near Cherry, 2-story frame.
$950—Chestnut st, near Moore, cottage.
$1,300—New cottage, Hawley st, near W. Broadway.
$1,100—Franklin av, No. 2516.
$1,800—Walnut st, near Noble, cottage.
$1,250—E. Broadway, E. Toledo, new cottage.
$925—Congress st, near Orchard, cottage.
$900—Hawley st, near Orchard, cottage 5 rooms.
$1,700—Congress st, near Colburn, 2-story frame.
$1,700—Hamilton, near Erie, 2-story brick.
$1,250—Tecumseh, near Collingwood av.
$1,250—Missouri st, near Ewing, new cottage.
$2,250—Erie st, near Galena, new 2-story frame.
$2,800—Bartlett st, near Collingwood av, 45 lot and good house.
$950—Moore st, near Chestnut, cottage.
$1,275—Sherman, near Elm, cottage.
$1,000—Lagrange, near Bancroft, 2 story frame.
$1,350—Brick cottage, Ontario st, near Bush.
$2,300—Double house, Ash st, near Ontario.
$2,500—Large 2-story house, Congress st, near Colburn.

VACANT PROPERTY.

Front ft.
$10.00—Oakwood av, near Detroit av.
$15.00—Washington st, near Forest av.
$27.50—Oakwood av, near Shaw av.
$17.00—Ontario, near Buckeye st.
$35.00—Bancroft, near Ashland av, 47 ft front.
$15.00—Dorr, near Detroit av.
$13.50—Niagara st, near Galena.
$25.00—Robinwood av, near Monroe.
$35.00—Maplewood av, near Monroe.
$22.00—Buckeye, near Ontario.
$10.00—Yates st, near Chestnut.
$10.00—Dorr st, near L. S. Ry.
$20.00—Dorr st, near Bell av.
$17.00—Indiana av, near Lenk.
$60.00—Eleventh st, near Monroe.
$10.00—Erie st, near Monroe.
$60.00—Fourteenth st, near Madison.
$16.00—Stocking av, near Orchard.
$10.00—Willard st, near Nevada, East Toledo.
$13.33—Chicago, near Chase.
$20.00—Erie, near Galena.
$22.50—Ash st, near Huron.

We have a larger list of vacant and improved property for sale than any other concern in the city, our prices are low and terms easy.

If you want to stop paying rent and buy a lot and have a house built to order or buy improved property come and see us.

I. H. DETWILER & CO., Cor. Summit and Jefferson Sts. OPEN EVENINGS.

Branch Offices—Dorr st, cor Detroit ave; Chestnut st, cor Moore; Junction ave, cor Nebraska ave.

Mrs. Allen's Parisian Face Bleach Golden Hair Wash. Mamma Durs, for developing the bust. Rusma, for removing superfluous hair. Bang dressing. All goods wholesale and retail. Send 2 cts. for illustrated circular. Full line of fine hair goods. Mrs. R. W. Allen, 219 Wood. Av., Detroit, Mich. Sold by druggists.

Webster Place!

The owners of this beautiful addition are anxious to convert a portion of their property into money, with which to make further improvements. We are ordered to sell a limited number of these lots at once. We realize that to do this we must name prices that are so low that customers will buy these lots in preference to anything else offered. We are prepared to do this and will sell a few of these lots at prices that will surprise the closest buyers, and on terms to suit you. Consider the improvements that have just been completed and are now being made. Stone sidewalks sewerage, city water, Cherry street paved, Fulton street dedicated and graded, beautiful new homes. You will not have another opportunity to buy as choice property at so low a price, or so favorable terms as we are prepared to offer.

Irving B. Hiett & Co. 243 St. Clair St.

FOR SALE—

Double house and lot on Western ave, $2,500.
Cottage on South st, lot 40x215, $1,300.
Building lot on Hickes st, 50x140, $600.
House and lot on Ontario st, near Ash, $1,100.
House and lot on Orange st, near Erie, $1,000.
Handsome building lots on South st, $400.

DECLO ALLEN'S SON, Real Estate and Fire Insurance, 630½ Adams Street.

H. MEINERT 501—SUMMIT ST.—503

We make the following flavors in Ice Creams and Ices.

ICE CREAMS.	ICES.
Vanilla.	Lemon,
Chocolate.	Orange Flower.
Coffee.	Peach.
Strawberry,	Pineapple,
Blackberry,	Raspberry,
Nesselrode,	Strawberry.
Neapolitan.	Maraschino,
Tutti Frutti,	Tutti Frutti,
Pistachio,	Apricot
Tamarind,	Coffee,
Maraschino.	Cherry.

Roman Punch and Biscuit Glacee. Charlotte de Russe, in individual forms, either in paper case or in mould.

Delivered promptly to all parts of the city and to surrounding towns.

Buy your Fall Supply of A. NO. 1 From your grocer now as flour will advance soon. Geo. Miller & Son Toledo Agts. Phone 187. 935 Summit St.

RATTZ & LAWRENCE PLUMBERS: Gas and Steam Fitters! Have removed from 325 Adams St., to 827 & 829 St. Clair St.

MEN ONLY. PROMPT RELIEF. LASTING CURE. I will send (sealed) FREE to any sufferer a prescription to enlarge small weak parts and speedily cure lost manhood, emissions, varicocele, impotency. NEW POSITIVE REMEDY. Address JOHN E. DAVIS, Box 97, Marshall, Mich.

IT MAY BE

That you prefer to pay rent for your house than to own one of your own. It may be that you have never taken the time or trouble to figure up what you pay out in rent and how quickly it would pay for a home. Perhaps you don't know how easy it is to become the proud possessor of the "dearest spot on earth." Perhaps you think you must pay all cash when you would buy a home, and if you could not afford to do that you must grovel, and sweat, and dig to litt a burden of a mortgage. These are but suggestions. It may be that you do know it is more pleasureable, profitable and comfortable to live in your own home than in some other person's. It may be that you thought about it and come to the conclusion that you do pay out a great deal of rent, and that it does not take very long to pay for a new house at the same rate. It is quite likely that you know a mortgage is perfectly healthy, and that a house with a mortgage is better than no house at all, and that a mortgage is not a burden at all, but in fact a help. Perhaps the only thing you are not positive about is where to build a home, and it is right here we are of assistance.

ENGLEWOOD, THE HOME CENTER,

Has the advantage of sewer, water, gas and pavement, street cars, etc., etc. In the direct line of growth of the city it has many beautiful homes. And many more will be finished before spring. Plats and prices at our office. You make the terms.

H. S. WALBRIDGE & CO., 320 SUMMIT ST.

City Auditor's Office.

TOLEDO, O., Oct. 7, 1891.

THE COMMITEE ON WAYS AND MEANS of the Common Council of the City of Toledo, Ohio, and the undersigned Invite sealed proposals at this office to

MONDAY, NOVEMBER 9, 1891,

at 7 o'clock p m. for the purchase of general fund refunding bonds of the city of Toledo to the amount of ninety-two thousand ($92,000) dollars, bearing date October 1, 1891, and payable ten (10) years after date at the Importers' and Traders' National bank, in the city of New York with interest at the rate of five (5) per cent per annum payable semi-annually at the same place, to be evidenced by coupons to be attached to said bonds.

Said bonds are issued under and by the authority of section 2701 of the revised statutes of Ohio and an ordinance of the common council of Toledo, passed September 28, A. D. 1891, which provides for issue of said bonds.

The denomination of these bonds $1,000.

The said bonds will be sold at not less than par and accrued interest, to the highest bidder.

Bidders will be required to state the gross amount they will pay for the Bonds besides the accrued interest to date of delivery at Toledo, Ohio. They will also be required to deposit with each bid an amount of money or a certified check on some responsible bank equal to at least five (5) per centum of the par value of the Bonds so bid for as a guarantee of good faith, and that the bid so made (if successful) will be fulfilled in accordance with the terms thereof, and the requirements of the law and ordinances. When the bids have been examined and the award made according to law, all moneys or checks deposited as guarantees shall be returned to the depositor, or held by the City Auditor subject to his call, except that of the successful bidder, which shall be held and considered as part payment of the Bonds so awarded or sold, but should there be any repudiation of the contract or agreement, or refusal to accept and pay for the Bonds so sold, then and in that case the deposit shall be forfeited to the City of Toledo, and shall become the property of said city in compensation for loss and expenses attending the sale of said bonds and as liquidated damages for repudiation of bid. And no bid will be received if not accompanied by money or check aforesaid.

The right is reserved to reject any or all bids.

Proposals should be addressed to the "Auditor of the City of Toledo, Ohio," and be labeled "Proposals for Funding Bonds."

W. J. WALKER, City Auditor.

first pub thurs oct8 15 22 29fov5 15st12

Notice to Contractors and Builders.

Bids and proposals for the foundation of St. Patrick's new church will be received up to 6 p. m. Monday, Nov. 2.

Plans and specifications can be seen in the library of St. Patrick's Institute, from 7 a. m. to 10 p. m. each day.

Bids will be opened in the library of St. Patrick's Institute Monday, Nov. 2, 8 p. m. The right to reject any or all of such bids is reserved.

EXCITEMENT!

Is running high over the wonderful bargains offered in Cushing's Lawrence Ave. Sub-Division of 24 choice city lots, situated on Lawrence Ave., between Bancroft and Virginia Sts., one block from Monroe. These lots are in the most rapidly developing and by all odds the handsomest residence portion of the city, and

AT THE

low figure at which we are holding them at present, and with the improvements about to be made, they are the best investments in the Toledo market. To those desiring a home in a growing locality, where building restrictions insure a fine neighborhood, no such inducements are offered anywhere as in this sub-division. The

OUTING CLUB

and the Monroe Street School are but a stone's throw from these lots, whilst the Electric Belt Line and Monroe Street Cars are within nailing distance. Call at our office and let us drive you out to see these beautiful lots before they are all gone. It will cost you nothing and we would be happy to do so.

CUSHING'S REAL ESTATE EXCHANGE 612 MADISON STREET.

Big G is acknowledged the leading remedy for Gonorrhœa & Gleet. The only safe remedy for Leucorrhœa or Whites. I prescribe it and feel safe in recommending it to all sufferers. A. J. STONER, M. D., DECATUR, Ill. Sold by Druggists. PRICE $1.00.

POMEROY'S LAGRANGE ADDITION!

THIS ADDITION—very centrally located—on Lagrange street, eleven minutes' ride from the postoffice by electric car. It has been held in an estate for many years and now is just platted to settle the same. It is as level as a floor and not a dollar is needed for grading.

THE NEIGHBORHOOD is excellent, being directly adjacent to the Protestant Orphans' Home and the new St. Hebard's Church. We offer lots at $300 00 each on terms to suit the purchaser, and will reserve the right to advance the price at any time. They will quickly double in value, and no better investment of savings can be made than in these lots.

TITLE is perfect and we furnish each buyer with an abstract. Lagrange street is paved and sewered and these lots derive all the benefits from these improvements. We shall be glad to show this property at any time and give further particulars. No Plat can be found at our office.

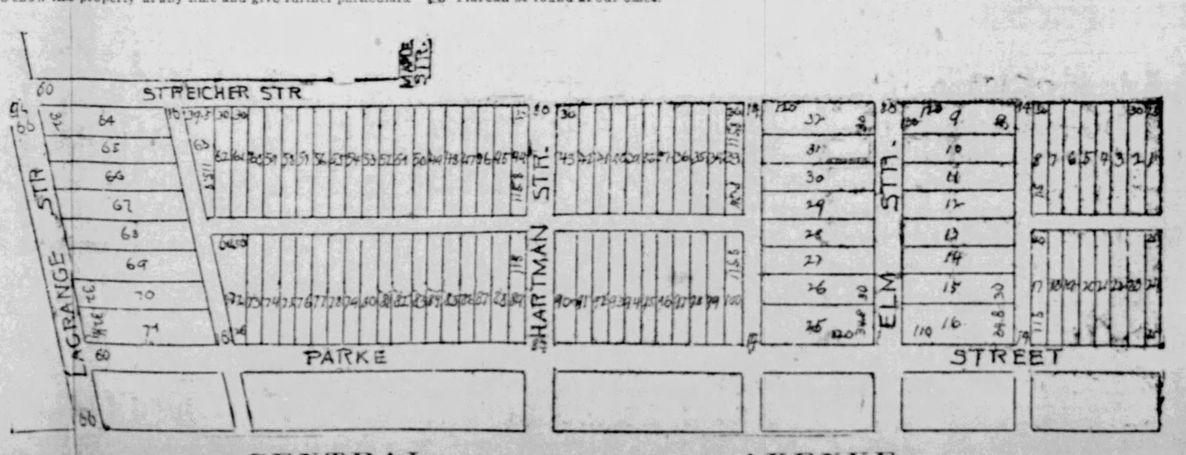

CENTRAL AVENUE.

LOTS FOR SALE BY GEO. E. POMEROY & SON, 414 MADISON STREET

IN TRADING CIRCLES

Both at Our Home and Abroad.

Wheat Quotations for the Day—Price Current for Produce and Other Articles.

London wheat market fair, no advance established. Liverpool wheat steady at decline of 1-2 pence. Corn shade higher.

The receipts of wheat at seven principal western points to-day are 1,297,974 bus., compared with 607,496 bus. on the same day last year.

Mexican Duty on Corn.—Mexican advices say there is a well founded rumor that the duty on corn will at once be removed by the Mexican government, owing to the shortness of crops and the famine prevailing in several states of the republic. The reports from the flooded districts of Chiapas are that hundreds of the people are on the verge of starvation. The state of Guanajuts, by a special decree of Gov. Gonzalez, has prohibited the export of corn from the state and other governments will soon follow his example.

New Routes South.—Within six months the probabilities are that two lines from New Orleans trading with Cuba, Mexico, Central and South America will be in operation. The reduction of the duty on sugar from 85 to 90 cents per barrel in Cuba and Porto Rico, provided by the reciprocity treaty, will go into effect January 1.

As the land haul from Chicago to New Orleans is about the same as from Chicago to New York, and the water haul from New Orleans to the ports named will be about 25 cents per barrel less, the advantage of shipping via this route is apparent. Moreover, every facility will be given millers to ship direct.

Cattle and other animals on the ranges.—The following figures indicate the enumeration throughout the "range" regions of Texas, Colorado, South Dakota, Montana, Idaho, Utah, California, Arizona, New Mexico, Eastern Oregon and Washington, Wyoming and the Indian Territory, the stock of other regions, such as Kansas, Nebraska, North Dakota, Nevada, as well as of portions of some of the foregoing sections, not being considered "range" but "farm" stock, and therefore are not included:

Cattle, head	6,828,180
Sheep, head	6,676,900
Horses, head	517,120
Hogs, head	17,270
Asses, head	14,109
Mules, head	5,433

Aggregating in value nearly $100,000,000.

Sales of range stock during 1889 aggregated $22,028,712.

The receipts of wheat to-day at seven principal western points are 690,578 bus. in excess of the corresponding Thursday in 1890.

The export clearances yesterday at four Atlantic ports were 331,761 bus. of wheat and flour to an aggregate of 500,000 bus.

English markets as quoted herein are unchanged in quotations of wheat. Corn a shade higher.

Russian Prohibition.

Chicago telegraphs that a cable from Paris once more announcing that Russia has prohibited the exportation of all kinds of grain. This statement has been so frequently made and denied that dealers fight shy of it. Still the markets advanced under it, and it may be true.

The Drouth.

The unfavorable weather for the newly sown wheat is being used for all it is worth, perhaps. Undoubtedly a dry November will cut down our production of wheat next year very considerably, but it is yet an entirely speculative question, as a weather market always is. The signal service does not offer any consolation this morning.

Latest cables quote London 3 pence per quarter higher. Berlin 4 marks on wheat and 2 marks on rye higher. Paris advancing. The Berlin quotation on wheat about equals 2 1-2c bu.

The markets treat the Russian prohibition question rather tenderly and after the first half hour the effect of the proposition was lost.

In New York October wheat closed 1-2 and December at 1-4 higher. November corn 7-8 lower. November oats 1-8 higher.

In Chicago December wheat closed 3-4c higher. October corn 1c and November 3-4c lower. November oats 3-4c higher.

In Toledo—The trading in wheat futures has been more active than for some days. Under the influence of what we have written above prices have improved over yesterday's closing. Opening sales were 5-8c higher, and later a further advance of 1c was made, but the market eased off and a part of the advance was lost. On the call November wheat sold at 97c; December, 99 1-4c, and May at $1 05 1-2. After the call December sold at 99c up to $1 00, at which there was one sale of 17,000 bus., and at once breaking off 1-8c, and to the close a gain of 1c. May sold at $1 05 to $1 06 1-4 and closed at $1 05 1-2, a gain of 1c.

Cash wheat was active, advanced 1 1-2c, and closed at a gain of 1c. No. 2 sold at 97c up to 98c, and closed at 97 1-2c. No. 3 soft at 94c to 94 1-2. No. 4 soft at 88c. Rejected No. 1 at 85c. No. 2 at 79c. No. 2 hard at 95c. No. 3 hard, 88 1-2c. No. 1 white at 95c. No. 2 at 94c.

Corn No. 2 white, 59c; No. 3 yellow, at 56c; No. 2 mixed about 58c; No. 2 for May, at 41c to 40 1-2c. Oats, higher to buy. No sales. Rye was 1c higher. No. 2 at 93c, to arrive at 92 1-2c; No. 3 at 89c. Clover seed, steady for cash, and higher for futures. Prime for cash at $4 55; December at $4 60; January at $4 67 1-2; No. 2 at $4 20 to $4 35.

Received.

	Wheat.	Corn.	Oats.
New York	388,100	32,500	114,800
Baltimore	15,281	22,343	1,000
Philadelphia	14,119	4,660	17,324
Boston	5,700	48,190	12,545
Toledo	112,160	2,265	3,115
Chicago	225,868	161,932	294,134
Milwaukee	36,438	4,000	28,000
St. Louis	112,000	40,000	44,000
Detroit	29,312	1,056	13,401
Duluth	125,796	.....	.....
Minneapolis	356,400	.....	.....

Shipped.

	Wheat.	Corn.	Oats.
New York	262,948	84,352	2,482
Baltimore	7,034	.....	.....
Philadelphia	22,777	5,491	5,596
Boston	38,102	6,385	.....
Toledo	6,300	5,500	.....
Chicago	343,593	138,186	202,975
Milwaukee	1,400	500	2,500
St. Louis	52,000	14,000	28,000
Detroit	51,077	.....	2,380
Duluth	123,847	.....	.....
Minneapolis	108,330	.....	.....

Markets by Telegraph.

Chicago, Oct. 29.—Opening—Wheat—December, 95 1-4c; May, $1 01 3-4. Corn—November, 46 3-4c; May, 43c. Oats—January, 29 1-8c; May, 31 5-8@31 3-4c. Pork—December, $8 60; January, $11 15. Lard—January, $6 22. Ribs—December, $5 77 1-2; January, $5 77 1-2@5 80.

U. S. Yards, Oct. 29.—Cattle—Receipts, 16,000; steady. Hogs—Receipts, 39,000; firm. Heavy, $3 85@4 25; mixed and medium, $3 80@4 20; light, $3 60@4 15. Shipments—Receipts, 6,000. Steady.

Detroit, Oct. 29.—Wheat—Cash, 97 1-2 bid; December, 99c; May, $1 05 1-4; No. 1 white, 65c b. Corn—No. 2 cash, 57c b. Oats—No. 2 cash, 31c b.

London, Oct. 29.—1 p. m.—Wheat cargoes off coast at opening firmer; maize nothing offering. Wheat cargoes on passage and for shipment, higher prices asked, but no advance established; maize upward tendency.

Liverpool, Oct. 29.—1 p. m—Wheat market steady, demand poor, holders offer moderately. American mixed corn firm, demand fair, 6s 5 3-4d. Cals. No. 1 wheat 8s 9d. Wheat off coast demand poor; corn demand fair.

New York, Oct. 29.—Cotton steady; middling uplands 8 3-8c. Futures quiet; Nov. $8.22, Dec. $8.30, Jan. $8.43. Flour quiet; Minn. extra $3.35@5.60, city mill extra $5.25@5.30 for West Indies, fine $2.90@3.65, superfine $3.25@3.90. Wheat opened strong at 1-2c advance and further improved 3-4c by noon, at which hour the market was strong; No. 2 red winter cash $1.04 1-4. Dec. $1.05 1-4, Jan. $1.07 1-2. Corn opened 1 1-4c higher, but soon weakened and fell 1c; No. 2 mixed cash 72c, Nov. 66 1-4c, Dec. 58 1-4c, Jan. 54 3-4c. Oats dull, but steady; No. 2 mixed cash 36 1-2@36 3-4c, Dec. 36 3-4c. Rye continues in fair demand and prices have further advanced. Barley steady; western feeling at 70c to arrive for export. Molasses quiet, New Orleans ordinary 15@17. Sugar active and steady; cutloaf and crushed 5 1-8c, powdered 4 1-2c, granulated 4 1-4@4 3-8c. Coffee quiet; fair rio cargoes 15 1-2c. Rice nominal. Pork dull; new mess $11. Lard quiet; Dec. $6.44, Jan. $6.53. Butter dull and in the buyers' favor; western extra 31@31 1-2c. Cheese slow and barely steady. Eggs firm, but quiet; western fresh 25c. Turpentine nominal at 37 1-4c. Rosin fairly active and firm; strained to good $1.37 1-2@1.40. Tallow dull; prime city 4 5-8@4 11-16. Freights in good demand and steady; grain to Liverpool 6d.

New York, Oct. 29.—Money was easy at 3 per cent. Exchange steady; posted rates, 487@485; actual rates, 480 1-4@480 1-2 for 60 days, and 483 3-4@484 for demand.

Governments steady; currency, 6s, 111 bid; 4s coupon, 116 3-4 bid; extended 2s, registered, 100 bid.

The stock market was excessively dull again this morning. The Bank of England's advance in its rate had been generally expected and was counterbalanced by the bidding up of American stocks in London, on the basis of which the arbitrage brokers made numerous purchases. In sugar certificates and a few other stocks the shorts made an effort to cover, but the buying was small. The course of prices throughout the morning was somewhat irregular, but fluctuations for the most part were confined to fractions. Aside from the sugar trusts, St. Paul, Chicago Gas, Burlington, Atchison, Northern Pacific preferred and Cotton Oil absorbed most of the speculation. The net result of the morning's trading was to leave prices fractionally higher at noon than they closed last night. At this writing the market is dull but steady. The sales amounted to 115,000 shares.

Live Stock.

East Liberty, Pa., Oct. 29.—Cattle—Receipts 756 head, shipments 651 head; market closed weak; prime to extra $5 00@5 50; fair to good $3 50@4 75; common $2 50@3 25; stockers $2 50@3 00; prime feeders $3 50@4 00; cows, bulls and stags $1 50@3 00; fresh cows $15@45; there were four cars of cattle shipped to New York to-day. Hogs—Receipts 3,150 head; shipments 1,750; the market was slow; Philadelphias $4 50@4 60; corn fed Yorkers $4 30@4 40; common Yorkers $4 20@4 30; there were three cars of hogs shipped to New York to-day. Sheep—Receipts 1,200 head, shipments 800; market for sheep and lambs very dull; good to prime 4 00@4 80; common to fair $2 00@3 50; lambs $3 50@4 00; veal calves $4 50@6 00.

Kansas City, Oct. 29.—Cattle—Receipts 6,500 head; shipments 3,200 head; market was steady; steers $3 25@6 00; cows $1 25@2 85; stockers and feeders $2 00@3 75. Hogs—Receipts 14 730 head; shipments 3,490 head; market active, 5c lower; bulk $3 75@3 85; all grades $3 25@4 00. Sheep—Receipts 800 head; shipments 890 head; the market was nominally steady.

Chicago, Oct. 29.—The Evening Journal reports: Cattle—Receipts 17,000 head; shipments 3,500; market slow and steady to lower; good to choice native steers $5 00@5 75; no prime to extra natives on sale; common to fair $3 50@4 75; Texans $2 35@3 35; stockers $1 90@2 75; prime cows and heifers $2 25@3 10. Hogs—Receipts 43,000 head; shipments 10,000 head; the market active and lower; rough and common $3 70@3 80; prime heavy and butchers weights $4 10@4 25; mixed and packers $3 90@4 05; light $4 00@4 20. Sheep—Receipts 7,000 head; shipments 1,000; market slow and lower; native ewes $2 00@4 20; mixed $4 10@4 50; wethers $4 50@4 85; westerns $4 05; Texans $3 30@4 40; lambs $3 00@4 90.

New York, Oct. 29.—Beeves—Receipts 1,145 head, including 57 cars for sale, supplemented by 57 cars carried over from Monday; market very dull; native steers $3 00@5 40 per 100 lbs; Texans and Colorados $3 05@3 30; bulls and cows $1 25@2 75; dressed beef dull at 6 1-2@9c per lb; shipments to-day 268 beeves and 4 380 quarters of beef; to-morrow 345 beeves. Calves—Receipts 879 head; the market was very dull; veals $5 00@8 00 per 100 lbs; grassers $2 00@2 50; western calves $2 50@3 00. Sheep and lambs—Receipts 7,682 head; the market was weak; lambs $4 75@5 87 1-2; dressed mutton dull at 7@8 1-2c per lb; dressed lambs weak at 8@9 1-4c. Hogs—Receipts 7,682 head, including two cars for sale; market steady at $4 40@5 05 per 100 lbs.

Buffalo, Oct 29.—Cattle—Receipts 129 loads through, 3 sales; market steady for good fat stock; common dull and lower. Hogs—Receipts 68 loads through, 20 sales; market about steady but slow; heavy grades corn fed $4 45@4 55; medium weights corn fed $4 40@4 45. Sheep and lambs—Receipts 4 loads through, 18 sales; very dull and tending lower. Sheep—Extra fancy $4 30@4 75; good to choice $4 00@4 25; fair to good $3 50@3 75. Lambs—Good to choice native $5 10@5 40; common to fair do $4 25@5 00; Canada, common to extra $5 25@5 50.

TOLEDO PRICES CURRENT.

Poultry—Springers, 20@30c a piece; old, 7c per lb; ducks, $2 00@3 50 per doz; geese, $3 00@4 00.

Provisions—Pork, better; mess, $12 50 per bbl; short, $13 00; clear, $14 50; short clear, $15 00 pounds. Hams, $18 lbs and over, 11c; 15 lbs, averages, 11 1-2c; 12 lbs and under, 12c. Shoulders, 8c. Breakfast bacon, clear, 10c; rib, 10c. Smoked beef, 13c. Lard—Kettle rendered, 8c; by barrel, 8 1-2c; 50 lb tin kettle lard, 8 1-2c; refined, 7 3-4c; 50 lb tins, 8c. Bacon sides, 8c. Bologna, 6c. Barrel meats dull and a little lower at times. Market was very strong.

Butter—Gathered creams, 25c; fancy, Ohio creamery, 26c; fancy northwestern cream, ery, 27@28c; fancy dairy, 18@20c; prime to choice, 14@16c; medium, 10@12c; common, 7@8c per pound; butter in active demand.

Calves—Choice, 6 1-2c; medium, 6c per pound.

Tallow—City, 5c per lb; country, 4 3-4c.

Hides—Kip skins, 5c; calf skins, 6c; light hides, 4c; heavy steers, 5 1-2c; No. 1 green, 5c; No. 2 do, 3c; No. 1 wet salted, 6c; No. 2 do, 4c; No. 1 bull, 3 1-2c; No. 1 dry flint, 10c; No. 2 do, 7c; dry salted, 6@7c per bbl; sheep pelts, full wool, $1 00@1 50; glue stock, 2c.

Wool—Unwashed—Medium clothing, 18@23c per lb; combing and delaine, 24@25c; quarter blood, 23@24c; fine merino, 18@19c; burry and cots, 12@15c. Fleece-washed—Medium clothing, 27@30c; combing and delaine, 30@31c; fine merino, X and XX, 28@29c; burry and cots, 18@20c. Tub-washed—30@35c; pulled, 25@29c.

Grapes—2@3c per bl.

Peaches—$1 50@2 10.

Oranges—$3 00@4 00 per box.

Lemons—$5 00@6 00 per box.

Pears—Large, 50@75c per bushel.

Peppers—40c per bushel.

Apples—30@50c per bu.

Celery—30c per dozen.

Vegetables—Potatoes, 35c per bu. Sweet potatoes, Delawares, $2 per bbl; Jersey, $3 per bbl; Cabbage, home grown, 35c per bbl. Onions, home grown, 75c per bushel. Squash, 50c per doz. Tomatoes, 40c per bu. These are growers prices obtained at the market.

Eggs—Quiet but scarce and firm at 18c per dozen.

Hay—Choice timothy, $11 00@12 00; No. 2 do, $10 00@11 00; mixed, $9 00@10 00. Straw, $6 00@7 00.

Seeds—German millet, $1 15 from store; Hungarian and common millet, 85c@$1 00 from store; flaxseed, $1 15@1 25 per bu on arrival.

Millfeed—Bran, $15 00 in bulk on track; shipstuff, $18 00; middlings, $22 00 and $1 00 more in bags.

Flour—Spring patent, $6 00; spring family, $5 75; winter patent, $6 00@6 25; fancy, $5 75@6 25; winter family, $5 75@6 75; extra, $3 75@4 50; low grade, $4 00; northwestern rye, $5 75@6 00 per bbl.

Salt—85c per small bbl; large, 90c per bbl; Michigan, on track, 57c.

TO DISSOLVE INJUNCTION.

A Motion to that Effect Being Heard Relative to Street Railways.

The motion to dissolve the injunction in the case of the city of Toledo against the Toledo Electric Street Railway company is on hearing before Judge Pugsley this afternoon. The injunction restrains the Robisons from constructing a second track in Nebraska avenue between Hoag and Hawley streets.

The petitioner claims that the second track is going to be laid regardless of the fact that the consent of the property owners had been obtained but for a single track.

The Robisons claim the new track is a switch and not a second track.

Mr. W. R. Woodford, superintendent of the W. & E. railroad, is the most popular superintendent in Toledo, as shown by his conduct Tuesday evening in regard to the favors and sympathy shown to George Figart, who had an injury done him while doing his duty Tuesday evening, October 27, and J. W. Riggs, G. Y. M., right hand bower had just arrived with McKinley's special when he heard of the accident to one of his favored brothers, and we all know he did all in his power to get the injured man where he could be taken care of. Mr. Danzy, foreman of the Toledo yard, was requested to go and get conveyance for Mrs. Figart and family to take her to her husband at the St. Vincent hospital, where every switchman of the W. & L. E. railroad and did everything in their power for their dear and esteemed brother switchman, as he was the right hand bower of J. W. R., our G. Y. M.

Yours, etc., GEO. ULMER.

SOME SPICY CURRENT TOPICS

Of Local and Neighborhood Interest.

Notes and Comments on Incidents Occurring Daily—Prepared for Readers Who are Hustled for Time.

BARN BURNED.

A barn used by J. L. Cresswell, the slate roofer, on St. Clair street, was almost totally destroyed by fire this morning shortly after 8 o'clock. The department turned out and prevented the fire from spreading, and a horse was rescued from the barn. The damage will amount to several hundred dollars.

STEALING OVERCOATS THE FAD.

Look out for your overcoat as cold weather approaches, as these garments are now the favorite prey of tramps and sneak thieves. Hardly a day passes but the theft of an overcoat is reported at the police station. Yesterday was no exception and John Miller, who keeps a boarding house on market space, reports the loss of an overcoat and a pair of pants.

MRS. COLLINS' ALLOWANCE.

Probate Judge Millard heard an argument involving the allowance set aside to the widow of the late Judge Collins, by the appraisers. Counsel representing Mrs. Collins, heirs and the executors took part.

Judge Millard confirmed the award of the appraisers in the case of Mrs. Judge Collins, giving her the allowance of $5,000 for the year.

COACHES NOT NEEDED.

The republican campaign committee had arranged for three coaches to go to Bellevue this afternoon to meet ex-Speaker Reed, but it was found that the entire band and "the receivers" were able to bundle themselves into one coach, and the other two were left in the yards. Enthusiasm must be waning, or else free tickets were not dispensed as liberally as on the McKinley train.

THAT LINE CASE.

The hearing in the Frank Osborne malicious destruction of property case was concluded in police court this morning and Judge Sala took the matter under advisement before rendering a decision. A number of surveyors and real estate men were heard in the case and a large amount of deeds and abstracts were produced in court. This case will probably decide the boundary line between Bancroft street and Monroe street additions.

ANOTHER BLOCKADE.

A Forest Cemetery electric car burned out at the southeast end of the Perry street bridge about 5:30 last evening and besides creating a panic among the passengers, caused a blockade of traffic on the bridge of nearly half an hour. A blockade at this point for even a few minutes is a serious matter, and each time one occurs it emphasizes the necessity for another bridge across the creek at this point. The traffic is too great for the Perry street bridge alone.

TAKES AWAY A TOLEDO GIRL.

Last evening, at the residence of the bride's parents, on Sherman street, Miss Mollie L. White, of this city, and Mr. Frank E. McLaughton, of Culbertston, O., were united in marriage. A large party of friends were assembled to do honor to the occasion. The happy couple were the recepients of many valuable presents. After the ceremony a delicious supper was served. The bride and groom departed on the 9:00 train on the Pennsylvania railway for Culbertston, their future home.

A NECESSARY EXPLANATION.

In the Bee's account of the McKinley meeting printed last night, a well-defined picture of Chairman Tucker, of the local republican committee, appeared. The explanatory line failed, for some reason, to show up. The picture described Mr. Tucker, on his way from the Wheeling depot to the Boody with Mr. McKinley, and the expression on the face was almost sufficient to say, "Well, ain't I in it this time?" Either the expression or the stereotype smashed the line, hence the necessity of this explanation. Toledoans generally recognized the smooth-faced chairman, but there may be some who did not. The Bee always wants to do things in order.

COMPLIMENTARY TO MISS REALS.

Last evening the eleventh season of the Columbus Orpheus club was auspiciously opened with a grand concert, on the program for which were many gems. This morning's State Journal, commenting on the appearance of Miss Grace Reals, well known in Toledo, paid the following tribute, which will be gratifying to the lady's many friends:

It is almost needless to speak of Miss Grace Reals to Columbus readers. She appeared as the soprano soloist in company with two great artists, and a trying situation it was for one whose professional life has been so short. Her pure, flexible voice bore the test bravely, and when, after her rendition of Arditi's "Let Me Love Thee," the audience insisted on hearing her once more, she graciously consented, singing with exquisite expression Nevin's pathetic version of "Oh, That We Two Were Maying."

STOP THE LIE.

Some malicious persons have started the story that Dr. Van Pelt, the democratic candidate for coroner, is a member of the un-American society which proscribes Catholic citizens, the same one of which Sheriff Stuart is a member. Those who know Dr. Van Pelt need not be told the story is a lie. He is not that kind of a man. He is a constitutional American citizen in the broadest sense, and believes in the largest liberty of conscience and freedom of thought and person. As a physician he stands high; for many years he has been on the staff at St. Vincent's hospital; as a citizen there are none in Toledo more worthy than Dr. Van Pelt.

PERSONAL MENTION.

Mrs. Stanley Jones is visiting in Napoleon.

Judge Grayson Mills, of Sandusky, was in the city yesterday.

Mr. C. F. Milburn, of the wagon works, went to Chicago last night.

W. H. Webster left for Washington last night to be absent several days.

Miss Blanche Halloway will give a Hallowe'en party Saturday evening.

The Whiting class of vocal music held its meeting last night at the Y. M. C. A. hall.

Rev. L. D. Conger and family have rented the Finney house on West Bancroft.

Mrs. Spencer (formerly Miss Grace Jones, of Toledo), is visiting Mrs. Harry D. Wood.

The ladies of the Fifth Presbyterian contemplate giving an experience social next week.

Mrs. H. D. Wood will give a supper and card party Friday evening in honor of her guest, Mrs. Spence.

Mr. M. S. Davis, formerly in the fur business in this city and now of Chicago, is here visiting old friends.

A reception was given at Miss Carrie Ruter's, Lower Summit avenue, last evening from 8 till 11 o'clock.

Harry Alexander, with Miss Hall, went over to Detroit last evening to hear Bernhardt in Jeanne d'Arc.

Mrs. L. D. Wood, of Rochester, N. Y., Mrs. Ralph Hone and Mrs. Henry Van Buren were entertained by Mrs. S. G. Van Buren last Monday.

Rev. Jeanette Olmstead, state superintendent of Social Purity for the Ohio W. C. T. U., is visiting in Toledo with Mrs. C. Q. Murphy, Tenth street.

Mr. Harlan F. Stewart, of Norwalk, candidate of the democracy for senator in that district, is in the city to-day. He reports everything in good shape.

Mr. and Mrs. C. Harley very pleasantly entertained a large number of their friends last evening. There were about one hundred present and a very pleasant evening was spent. Mr. and Mrs. Harley will leave in a short time for Toledo, where they will make their future home.—Defiance Crescent, 28th.

The cards have been issued announcing the marriage of Mr. John Howard Kitchen, of this city, to Miss Mabel Cordelia Lewis, of Ottawa, Ill., at the latter place, October 15. Mr. and Mrs. Kitchen have returned to the city, and will be at home Wednesdays after November 1 at 1942 Lawrence avenue.

HAMILTON COUNTY

Democrats Investing on the Proposition That Campbell will Carry It.

A well known traveling man from Cincinnati was at the Boody this morning, and drifting into politics, he said:

"Some weeks ago it was almost impossible to get a democrat to venture an opinion that Campbell would come within 15,000 of carrying Hamilton county. Things have changed, however, and the boys are now willing to put up their cash on the plucky governor. Some are giving odds that Campbell will carry the county by 5,000. Great good is also expected from the final rally next Monday evening, which is to be addressed by Governor Campbell. The republicans are liable to be fooled on Hamilton county.

LOCAL HAPPENINGS.

New millinery goods just received at Mrs. Muessel's, 829 Summit street.

The damage case of Lee against Kelting was submitted to the jury at noon to-day.

Contracts have been let for a large number of improvements which will be made soon at the Burnett house.

The Jarecki Manufacturing company filed suit in common pleas court to-day against A. J. Doblinger to recover $558.20 on two judgments.

Arrangements are being perfected for a special train to take Knights of Pythias to Whitehouse on the 12th of November to attend the dedication.

The Jarecki Manufacturing company sued James B. Plummer and others in common pleas court to-day to recover $625.35 on a note and account.

A reception was tendered last evening at the Monore street M. E. parsonage to Rev. G. H. Priddy and family. A few hours of much pleasure were spent, and the new pastor was made to feel at home.

Emma Sickles applied in common pleas court to-day for a divorce from Frank D. Sickles, charging adultery. She also asks for $50 a month from his alleged income of $175 per month and for the custody of two children.

Mr. John Spaulding of North Toledo will be united in marriage this evening with Miss Ostrander. The wedding occurs at the bride's home on Erie street. Rev. C. M. Gardner will officiate. A large number of invitations have been issued.

A NOON BLAZE

Causes Considerable Damage to the Screen Works and Neuendorf's Feed Store.

A little after noon to-day fire was discovered in the building occupied by the Toledo screen and wire works and a feed store owned by Charles Neuendorf, on Summit street, a few doors west of Adams street.

An alarm was sent in, and the department promptly responded.

Chief Wall sized up the locality and sent in a general alarm.

The men had quit work for the noon hour, and several of them were seated about on the benches in the second floor eating their dinner. One of them glanced toward the ceiling and saw fire coming through from above to the floor below. They rushed up stairs and found the room filled with smoke.

Within a short time after the department arrived a dozen lines of hose were attached, and the fire was fought from the rear and front, and being on the interior three stories up, the flames had gained considerable headway before water arrived.

Within 20 minutes both floors fell in, after which the department confined its efforts to saving the walls and preventing the flames from spreading. After the floors fell in they were flooded with water, which gave the department control.

Had the floor held up, Powell's loss would have been comparatively light, as the fire was confined to the workshop above. As it is the stock, consisting of stoves, tinware and hardware, is badly damaged.

Mr. Powell is at a loss to account for the origin of the fire. The room where it started is called the screen room. He says there is no stove in the room or pipes extended through, neither is there any kind of fire used in the work. He says that there was one man at work in this room until 7:30 this morning, and there was no one up after that.

Mr. Powell informed a Bee that the stock, including tools and all, invoiced $4,000 last January, and that he had about $2,000 insurance.

Mr. Neuendorf stated that his stock was worth $2,500 and he had $1,300 insurance. The insurance will almost cover the loss.

The building is owned by J. E. Bailey, and is fully covered by insurance.

BUSINESS LOCALS.

AN IMPORTANT DECISION.

The jury in Judge Lemmon's room decided, by their verdict yesterday, after being out but a few minutes, in the action brought by O. W. Benster against the Lozier & Yost Bicycle company to recover the price of a "Benster wind engine," which the defendants had taken possession of and by their neglect to properly oil had allowed it to be damaged. The speed with which the wind engine had to run to pump the quantity of water needed each day for their boiler and shop, together with the distance, it being over one-third of a mile, and labor it had to perform, made it necessary that the wind engine should have the care of ordinary machinery, and that wagon grease, with which it was oiled, was not the proper lubricant for that kind of machinery, and hence they brought in a judgment for the plaintiff for the sum of $190.50 and costs.

CAPITAL $100,000
MICHIGAN

Stone and Supply Co

33 Congress St., West,

DETROIT, MICH.

Homestead Quarry, Lims City, O.
Blue Stone Quarry, Monroe, Mich.
Granite Boulder Crushing Works, Monroe, Mich.
Granite Boulder and Screened Gravel Works, Brighton, Mich.
Grey Sand Banks, Depew, Mich.
Dimension stone, bridge stone, building stone, boulder stone, rip rap, crushed limestone, limestone screenings, crushed granite boulders, screened gravel, sand, etc, etc.
Capacity of plants and quarries, 100 cars per day.

GUS F. SMITH,
Pres't and Gen'l Manager.

BOYNTON'S FURNACES
WITH LATEST PATENT IMPROVEMENTS
ARE MANUFACTUED ONLY BY
The Boynton Furnace Co.
N. A. BOYNTON, Pres't. 207 & 209 WATER ST., N. Y.

Be careful to specify goods manufactured by THE BOYNTON FURNACE CO. to secure the genuine. Beware of misrepresentations by competitors.

WORTSMITH & MARQUARDT,
Successors to Stowell & Co,
SOLE AGENTS, TOLEDO, O

TO WEAK MEN Suffering from the effects of youthful errors early decay, wasting weakness, lost manhood, etc., I will send a valuable treatise (sealed) containing full particulars for home cure, FREE of charge. A splendid medical work; should be read by every man who is nervous and debilitated. Address, Prof. F. C. FOWLER, Moodus, Conn.

CARPETS

You can always buy goods cheaper of an establishment that confines itself exclusively to one line of business. Ours is such an establishment.

We claim, and are ready to substantiate, that we can and do undersell all our competitors, backed up by a stock that is second to none in Toledo in point of variety, style, quality and price.

INGRAINS!

We positively show the handsomest line of these popular Carpets ever brought to this city at prices that are right.

☞We want your Patronage, and assure you if Low Prices and Elegant Goods are an object to you we are certainly deserving of it.

V. B. SNYDER & SON, THE OLD RELIABLE CARPET HOUSE.

WEBER BROTHERS,
CLOTHIERS
Fall Goods!
NOW READY FOR INSPECTION.
409 AND 411 MONROE STREET
Money Refunded on all Goods returned, if not Soiled.

GOOD NEWS FOR THE LABORING MAN!

The time has come when the laboring man can get credit as well as the rich, and we would like to have you call and examine our line of

Furniture, Carpets and Stoves!

Of the latest designs and patterns; also a nice line of Willow Rockers for the holl days, which we'll sell for

Cash, Easy Weekly and Monthly Payments.

Goldberg & Jacobson, 434 Summit St., near Oak.
OPEN EVENINGS TILL 9 O'CLOCK.

McDONALD'S
DENTAL ROOMS,
613 CHERRY STREET.
EPPSTEIN BLOCK - - - - - ROOMS 17 AND 18.
Crown and Bridge Work a Specialty.

Gold fillings inserted in artificial teeth by our original method, making the deception perfect. Artificial teeth made the same size and colors as your natural teeth. Teeth extracted without pain by the use of our anæsthetic spray to the gums. Private extracting room. Teeth re-set to new plates at moderate prices. Plates neatly repaired while you wait.
☞Remember the number.

Our Success Means Everybody Wants our
RECEPTION FLAKES!

WORTS, KIRK & BIGELOW BRANCH
UNITED STATES BAKING CO.

READ THIS

IN ORDER TO INTRODUCE
THE IMPROVED STONE W INGER
We will sell one dozen of them at one-half regular price. Call at this and bring it with you. Wringer fully guaranteed. Money refunded if wringer is factory
HOOD BROS. CO., 616 ADAMS

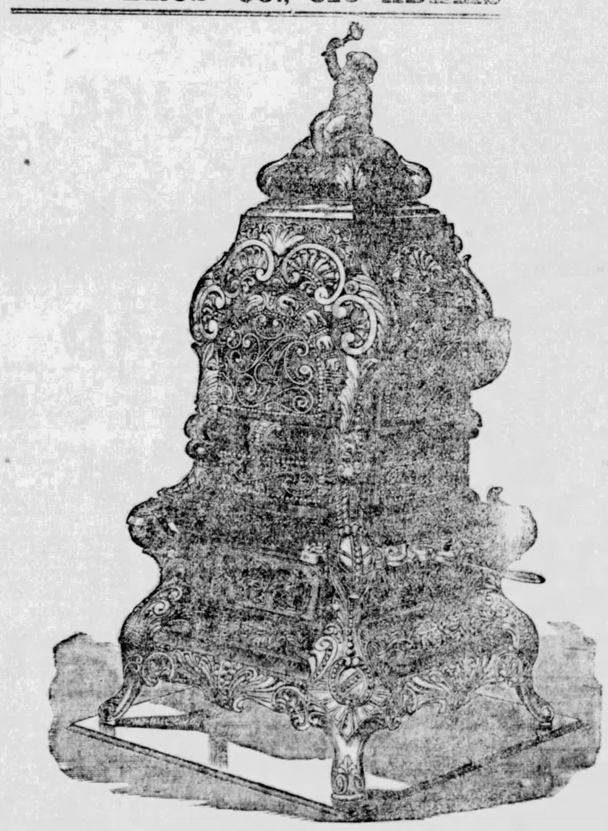

Jewett's Grand Base Burner!

Every one purchasing a Stove from us before Christmas, is entitled to a chance in the drawing for our Christmas present of the fine

Jewett's Grand Base Burner,

a cut of which is shown above. The twenty-fifth ticket out of the hat gets the Stove free.

☞We have some fine appliances for the use of Gas, both for heating and cooking purposes, and we show these in operation.

The Chapman Hardware Co.
515--517 ADAMS STREET.

Manhood Restored.
Small weak organs Enlarged. Free Remedy. A victim of youthful errors causing Emissions, lack of vigor and developement, Nervous Debility, Varicocele, etc., will gladly send (sealed) Free to all sufferers a recipe that cured him after all other remedies failed. Address with stamp, I. A. FRANLEY Grand Rapids, Mich.

IF YOU WANT GOOD WORK DONE AT REASONABLE RATES CONSULT
C. A. SIPE
DENTIST.
601 Summit Street

Chichester's English Diamond Brand.
PENNYROYAL PILLS
Original and Only Genuine.
SAFE, ALWAYS RELIABLE. LADIES ask Druggist for Chichester's Diamond Brand Pennyroyal Pills in Red and Gold metallic boxes, sealed with blue ribbon. Take no other. Refuse dangerous substitutions and imitations. At Druggists, or send 4c. in stamps for particulars, testimonials and "Relief for Ladies," in letter, by return Mail. 10,000 Testimonials. Name Paper. Chichester Chemical Co., Madison Square, Philada., Pa.
Sold by all Local Druggists.

Weak Men INSTANT RELIEF. Cure in 10 days; never returns. I will send (sealed) FREE to my fellow-sufferers a prescription to enlarge small weak organs. A sure cure for Emissions, Lost Manhood, Nervous Debility, Varicocele, etc. Address, with stamp, L. E. Franklin, Mute Dealer, Marshall, Mich.

The Mormon Elders' Book Sent in plain wrapper on receipt of 50c. Stamps taken. Address, I. E. Gould, 30 Grand St., New York.

MOST PEOPLE
Know better than to take gas or vitalized air, and others are learning that there is a better way to extract without pain. Dr Bigelow's pain annihilator is the better way. Try it. Wonders. Wednesdays and Fridays extracting is half price. Get your teeth filled any day in the week. Dr Schunck, the German dentist, Dr Rowley and Dr Musgrove, are the finest operators the city. No. 329 Summit st.
HATTIE CRISSEY, Cor. Secy.
GEORGE, Private Secy. Phone 1234.

MAN,
ff from self abuse while young, or over indulgence in later years you have become se. ually weak, and would be made strong—if you are strong but would be more vigorous, send four cents in stamps, for our Medical Book, and List of Questions, which will be sent free, sealed, and in a plain envelope, secure from observation. Address,
THE EVANS MEDICINE CO., Cleveland, Ohio

WEAK MEN CURED.
NO ELECTRIC NONSENSE.
NO STOMACH DRUGGING.
Send at once for sealed directions FREE of The Common Sense Home Cure, for all weakness of men. A certain permanent cure for nervous debility, lost manhood, emissions and varicocele; WEAK ORGANS ENLARGED and complete cure guaranteed. We furnish the best of references. Address ALBION PHARMACY CO., Lock Box 69, ALBION, MICH.

SHERIFF'S PROCLAMATION.

I, John B. Stuart, Sheriff of Lucas county Ohio, do hereby notify the qualified electors of said Lucas county to assemble at their respective voting precincts in the several wards and townships, at the usual places of holding elections, on

TUESDAY, NOVEMBER 3, 1891.

And then and there proceed, as the law directs, to vote for

One Governor of the State.
One Lieutenant Governor of the State.
One Judge of the Supreme Court of the State.
One Treasurer of the State.
One Auditor of the State.
One Attorney General of the State.
One Member of Board of Public Works of the State.
One School Commissioner of the State.
One Food and Dairy Commissioner of the State.
One Judge of the Court of Common Pleas of the First Sub-division of the Fourth Judicial District.
Two State Senators to the General Assembly for the Thirty-Third Senatorial District.
Three Representatives to the General Assembly.
One County Treasurer.
One County Sheriff.
One County Commissioner.
One County Coroner.
One County Infirmary Director.

And also at the same time and place vote upon the adoption or rejection of the following Amendment to the Constitution of the State, designated as

Taxation Amendment.

And also at the same time and place vote upon the question whether or not there shall be called a

Constitutional Convention.

JOHN B. STUART,
Sheriff, Lucas County, Ohio.
Toledo, Ohio, October 1, 1891.

Ask my agents for W. L. Douglas' shoes. If not for sale in your place ask your dealer to send for catalogue secure the agency and get them for you.
☞TAKE NO SUBSTITUTE.

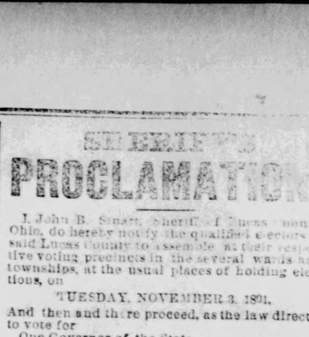

WHY IS THE
W. L. DOUGLAS
$3.00 SHOE FOR GENTLEMEN
THE BEST SHOE IN THE WORLD FOR THE MONEY

It is a seamless shoe, with no tacks or wax thread to hurt the feet, made of the best fine calf, stylish and easy, and because we make more shoes of this kind than any other manufacturer, it equals hand-sewed shoes costing from $4.00 to $6.00.

$5.00 Genuine Hand-sewed, the finest calf shoe ever offered for $5.00; equals French imported shoes which cost from $8.00 to $12.00.

$4.00 Hand-sewed Welt Shoe, fine calf, stylish, comfortable and durable. The best shoe ever offered at this price, same grade as custom made shoes costing from $5.00 to $6.00.

$3.50 Police Shoe; Farmers, Railroad Men and

THE BEE'S
GREAT WANT MEDIUM.

Popular Prices for Four Liners! Splendid Results Always Obtained!

No Charge for Situation, or for Male and Female Help Wanted, to City and Country Patrons.

☞ Parties advertising in these columns and wishing the answers addressed in care of the BEE, will be given a check which must be presented to secure replies. All answers to advertisements should be inclosed in an envelope or sent on a postal. When want advertisements are ordered for a number of times and stopped before expiration, no credit can be allowed.

The Bee.

The BEE will give the people all of the news and advertise their wants. Having a circulation much greater than any other Toledo daily paper it is much the best advertising medium. It secures quicker and better returns. Consult your interests by advertising in the BEE when you want anything or have anything to sell.

MALE HELP WANTED.

WANTED—UNION PLUMBER AND GAS fitter; no one else need apply. No. 419 Washington street. M. C. McCabe. 63

WANTED—ENERGETIC MAN TO MANage office; salary, $75 per month; reference and $350 cash capital. Address Room D, Chamber of Commerce Building, Toledo, O. 27oct5

BOY—WANTED STRIPPER BOY AT 615 Adams street. 64

BARBER — WANTED, FIRST-CLASS, steady barber at A. Antretter, Wagon Works. 65

CUSTOM MADE WINTER OVERCOATS at hand-me-down prices. Plymouth Rock Pants Co., 603 Adams street. 27oct12

WANTED—TWO FIRST-CLASS COATmakers. P. Hassenzahl and Son, 324 Cherry street. 26oct6

WANTED—MAN TO COLLECT AND SOlicit; permanent position; references. Apply Supt., Room 5, Hubbard Block, entrance 146 Huron street. 27oct2p

WANTED—THREE TINNERS AT ONCE, 40 Summit street. Rellnert and Co. 66

WANTED—3 OR 4 GOOD LABORERS. Apply Maumee Steam Boiler Works 67

WANTED—A TENOR FOR TRINITY choir; a good voice and a fair knowledge of music required. Address Choir Leader, 1013 Huron street.

BELL BOY WANTED AT THE JEFFERson. 64

$1,000,000 WORTH OF WOOLENS IN overcoatings and suiting to be sold at once. Every garment custom made and prices as low as hand-me-downs. Plymouth Rock Pants Co., 603 Adams st. 27oct12

CARPENTERS WANTED—GOOD CARpenters at Armour's Building, Erie and Washington streets. Call at once. 69

CANVASSERS MAKE BIG MONEY selling our goods. A genuine harvest for agents. $3 to $10 per day easily made. Goods sell themselves. County rights given. One outfit free. Enclose stamp for full particulars. The Semple Co., Mt. Vernon, Ohio. 22oct6

SALESMEN TO SELL GOODS TO MERchants by sample; big pay for workers; samples free; permanent situation; chance to build a fine trade. Model Mfg. Co., South Bend, Ind. 19oct1mp

WANTED—AN EDUCATED, REFINED gentleman of pleasant address, to handle a first-class publication. No house to house canvass; liberal salary and commission to right man. Address D 67, Bee office. 14octtf

WANTED—FOR THE UNITED STATES army, able-bodied, unmarried men, between the ages of 21 and 35 years; good pay, rations, clothing and medical attendance; applicants must be prepared to furnish satisfactory evidence as to age, character and habits. Apply at 4th floor, Bass Block, Calhoun st., Ft. Wayne, Ind. 3julydm

FEMALE HELP WANTED.

WANTED — EDUCATED LADY TO travel on salary. Address Room D., Chamber of Commerce Building, Toledo, O. 63

WANTED — GIRL FOR GENERAL housework at 1919 Lawrence ave. New house with all conveniences, on Belt Line. Apply at once. 64

WANTED—TWO EXPERIENCED WAITresses, 1 laundress, 1 kitchen girl, 1 chamber maid, at the Aubry House, 417-419 Oak street. 63

HOUSEWORK—WANTED A GIRL FOR general housework. Apply at 207 East Woodruff ave., bet. Fitch and Hewey. 64

WANTED—GOOD GIRL FOR GENERAL housework; small family; Mrs. Sanford, 1857 Superior street. 64

HOUSEWORK—WANTED, GIRL FOR general housework at 369 Irvine street; no washing or ironing. 64

HOUSEWORK — WANTED, GERMAN girl for general housework at 812 Washington street. 64

HOUSEWORK—GIRL WANTED FOR general housework at 2145 Ashland avenue, corner Prescott street. 64

HOUSEWORK—WANTED A GOOD COMpetent girl for general housework, German preferred, 325 21st street. 65

WANTED—A COMPETENT GIRL TO cook and do other general work of first class. Apply at 103 Prescott st. 66

WANTED—GOOD SEWERS AND APprentice girls. Mrs. L. Barfield, 1425 Huron, between Magnolia and Bush. 66

WANTED—LADIES TO LEARN THE U. S. Tailor System Dress Cutting. Lessons free. Mme. Murphy, 225 Superior st. 66

WANTED—TWO EXPERIENCED WAIST finishers and one skirt trimmer at 232 19th street, cor. Madison. 66

HOUSEWORK — WANTED, A GOOD girl for general house work at 117 18th street. 66

WANTED—A DINING ROOM GIRL AT the Park Dining Hall, 721 Adams st. 68

HOUSEWORK—WANTED, A GIRL FOR general housework at old number 705 Huron street. 68

WANTED AT ONCE—GOOD GIRL FOR general housework at 1919 Lawrence ave., on Belt Line; new house with all conveniences. 68

WANTED—EXPERIENCED GIRL FOR general housework, 369 Irving street. No washing or ironing. 69

WANTED—AN EXPERIENCED DINING room girl and also a boy for dining room work at Oliver House. 69

WANTED—GOOD GIRL FOR GENERAL housework. Small family. 22 Thirteenth street, at once. 69

FOR RENT—ROOMS.

FOR RENT — NICELY FURNISHED front room; suitable for trio. 816 Superior street, between Walnut and Locust. 29oct3p

ROOM FOR RENT—SINGLE ROOM with use of bath. Enquire 712 Madison street. 28oct3p

ROOMS—NEATLY FURNISHED ROOMS for rent with heat and bath. Enquire at 912 Jefferson street, opposite Cyclorama. 27oct6p

FOR RENT—STORE ROOM FORMALLY occupied by Lang, Hollinger and Darby, No. 605 Monroe street, will be for rent after Nov. 1st. This is a good room, splendid location and cheap rent. Apply to W. J. Lang, 605 Monroe street. 26oct4

FOR RENT — NICELY FURNISHED rooms; also rooms for light housekeeping with use of bath. Apply at 28 Ontario st., between Monroe and Washington. 22oct6p

FURNISHED ROOMS SINGLE AND EN suite and board. Inquire 220 Huron street. 13sep-tf

FOR RENT—TURNER HALL CLUB room, for club, parties of secret societies. Inquire Louis John, 426 St. Clair st. 1aug3m

MONEY TO LOAN.

MONEY TO LOAN—IF YOU WANT $25 to $500 on chattel mortgage, I will negotiate such loans on fair terms. M. O. Waggoner, office and residence, 613 Madison street. 24octlyr

MONEY—TO LOAN ON REAL ESTATE in large or small amounts at low rate of interest. T. S. Merrell, 512 Madison street. 17auglyr

MONEY TO LOAN ON HOUSEHOLD goods, pianos, horses, wagons, etc., without removal; partial payments received reducing cost pro rata; all business strictly confidential. Croff, Room 14, Worthington Block, Adams and Superior streets. 10may-tf

LOST OR STOLEN.

$10 REWARD—LOST, A BLACK AND tan pup five months old; sick with mange; had collar on marked Bleeher and answers to that name; finder will be paid $10; on delivery of same to clerk at the Hoody House. 28oct2p

FOR SALE.

PONIES—FOR SALE CHEAP, ONE PAIR black Welsh ponies, (imported), carriage and harness, single and double; also sofa; pianos. Will be sold very cheap. Enquire Standard Theater, Toledo, O. 29oct

YACHT FOR SALE—SCHOONER YACHT, length 43 feet, width 11 feet; good canvas will sell for $43; also boat house on float 10x18, with 5 clinker and 2 flat bottom boats, oars, etc., price, $125. Address D 93 Bee office. 28oct6p

FOR SALE—ONE STALLION, 3-4 CLYDE 1-4 Messenger, weight, 1,600; age, 6 years; one brown horse, height 16 hands; weight 1,100; age, 11 years; good bargain for cash. Enquire of N. S. Bingham, foreman coal docks, Ironville. 27oct6

FOR SALE—MARE SUITABLE FOR woman to drive; new harness and piano-box full leather top buggy, at 1701 Broadway; will sell mare separate. 24oct6

SALOON FOR SALE—SPLENDID LOCAtion; stock and all complete; low rent; will be sold cheap if sold at once. Address D 91 Bee office. 24oct6

FOR SALE—A FRESH MILCH JERSEY cow. 225 West Bancroft. 23oct6p

PROPERTY FOR SALE—HOUSE AND lot on Walbridge ave., $3,500; house and lot on Washington st., $2,500; 73 feet on Collingwood, near Delaware ave., at $40; 100 feet on Robinwood, near Bancroft, at $30; house and lot on Lee st., 9th ward, $1,400; 8 new cottages now being built on East Broadway, for $1,000 each; small down payments, balance monthly. Irving and Russell, 16 Produce Exchange. 25aug-tf

FOR SALE—TWO COTTAGES AND story and a half house on Tecumseh street near Wyandotte; will sell all or singly; a good investment. Chas J. Kirschner and Co., 512 Madison street. 8oct12

FARM FOR SALE OF 244 ACRES, nicely located in Ohio, with good house, two barns, three wells, two orchards, one living spring. This property has also another house good enough for family to live in, with two barns; has a sugar bush of 1,000 maple trees, and considerable beech, maple and elm timber. To a purchaser I can give a better deal than can be found anywhere in the country. Would not object to taking a moderate priced house and lot well located in this city as part payment. For particulars and price, address George B. St. John, 1925 Warren street, Toledo, Ohio. 1oct1m-p

PIANO FOR SALE—STERLING PIANO; go and see the new Sterling piano at 608 Cherry street before you buy. J. M. Hays. 29sep1m

LOT FOR SALE—A BEAUTIFUL LOT 50x211. Call at 518 Adams street. 21mar-tf

MISCELLANEOUS.

WANTED — CATERER TO FURNISH supper for the Machinists grand ball at Pythian Castle Thursday evening, November 12. Call on or address G. H. Davis, No. 127 Huron street. 28oct4p

WANTED—UNTIL FIRST FEBRUARY, a home with respectable people for an infant one month old. Address P. O. Box 376. 28oct2p

BOARDERS WANTED—TWO OR THREE table boarders at 115 Twelfth street. Reference required. 28oct3p

WANTED—A MAN AND WIFE TO take charge of a first-class farm; good wages to right party. H. N. Hansen, 403 Jefferson st. 65

THE MISSES SUGRU ARE PREPARED to do all kinds of sewing for children; repair work for men and women, at their home, 523 Erie street. 26oct6p

OFFICE FOR RENT—A LARGE OFFICE with private room in connection; also desk room; centrally located. Enquire 136 St. Clair street. G. W. C. Hadley. 27oct6

EAST TOLEDO TO THE FRONT! SEE her grow! Patronize Thompson's E. Z. Payment Furniture store, 109 Bridge street, and promote the business interests of your own ward. 27oct-to-jan-1

HAVE YOUR MENDING DONE BY MRS. E. D. Robison, No. 394 Missouri street. Men's clothes cleaned and neatly repaired. 24oct6p

MASQUERADE SUITS TO RENT AT 809 Summit street. 24oct6p

FIRE—ACCIDENT AND PLATE GLASS insurance, houses for rent and sale, vacant lots for sale in Fifth ward and Eighth ward cheap on easy terms; phone 1288. C. C. and H. H., ("Bert") Dawson, 2 New Bee Building. 16oct2w

LADIES—I TAKE BEFORE AND DURing confinement; home comforts with privacy and best of care; find homes for infants; all troubles and irregularities relieved; 20 years experience; consultation free and sacred. Call or address Dr. Mory, 653 Dorr street, Toledo, O. 10oct1mp

UNDER THE NEW MANAGEMENT THE Turkish bath parlors at 218 Superior street will be open night and day; ladies will receive prompt attention on Tuesdays and Thursdays from 8 a. m. to 4 p. m.; first-class attendants. J. P. Ferrin, 218 Superior street. 3oct-tf

WANTED — EVERYBODY TO SEE those elegant pianos and organs sold on easy payments by J. M. Hays at 608 Cherry st. 29sep1m

WANTED—CITIZENS OF TOLEDO TO know that Koella the artist has moved from Fourth ward to Hassenzahl's Block, 324 Cherry street. Call if you want fine photography. 29sep3m

ANY ONE HAVING MONEY TO LOAN on improved city or farm property at good rates will find it to their interest to call on T. S. Merrell, 512 Madison st. No charge for investment. 17auglyr

FOR RENT—TURNER HALL CLUB room. Inquire Louis John, 426 St. Clair street. 1aug3m

DO YOU WANT A PENSION? IF YOU do, and have doubts as to your claim, consult J. H. Spain, corner Monroe and Market Space. Advice given free. 7aprlyr

WANTED—THE PEOPLE TO KNOW that they can get anything they want in the line of stationary, art goods, cigars and tobacco, at Geo. T. Frey's, 611 Cherry street. 31janlyr

GEORGE W. MERRILL, JUSTICE OF the Peace and Notary Public; deeds, leases, mortgages and all legal papers executed; special attention paid to collection of commercial paper. Office hours, 8 a. m. to 9 p. m. Room 26 Law Building, corner Superior and Madison streets. jan12tf

WANTED—SITUATIONS.

BOOKKEEPER—WANTED, POSITION as bookkeeper or assistant, or clerk in wholesale or retail business house. Address D. 61, care Bee. 64

WANTED—SITUATION AS NURSE TO invalid lady, or to do plain sewing or mending in family. Address J. B., 1217 Walnut street. 61

WANTED—SITUATION IN AN INSURance office by a man of good education and some experience in the business. Address F. G. L., care Bee, Toledo. 63

WANTED—SITUATION BY A YOUNG man of 18 years, in hotel or grocery; has had experience in both. Address D. 96, Bee office. 64

WANTED—SITUATION BY A MIDDLEaged man who is badly in need of work to take care of family. Experienced collector; engineer by profession. Address D. 95, Bee office. 64

WANTED — SITUATION AS HOUSEkeeper in small family, for widower or to take care of invalid lady. Address A. F., 2227 Glenwood ave., Toledo. 65

SITUATION WANTED—WOULD LIKE a position in office or store where can devote from 2 to 3 hours each day after 4 o'clock p. m.; good penman. Address D. 94, care Bee. 65

WANTED—POSITION BY YOUNG MAN as assistant bookkeeper or clerk; has had experience; first-class references. Address J. Strimble, Steiner, Monroe Co., Mich. 27oct6

WANTED—OFFICE WORK BY YOUNG lady of experience and good reference. Address G. B. M., 32 Law Building. 66

WANTED—A POSITION AS STENOGrapher and typewriter, by a young lady. The best reference. Address D 82, Bee office. 68

WANTED—AGENTS.

AGENTS WANTED EVERYWHERE. Oma Great Grease Annihilator removes spots from clothing; send 12 cents for sample box and terms. Oma Co., Toledo. 65

WE WANT 100 AGENTS IMMEDIATEly; $3 per day or good commission; particulars free. Address Excelsior Manufacturing Co., LaCrosse, Wis. 19oct12p

FOR RENT—HOUSES.

HOUSE FOR RENT—EIGHT ROOM house, modern improvements, natural and artificial gas and bath room, 2026 Vermont avenue, near Woodruff avenue. This house is newly furnished. Will sell furnishings at a bargain. Call on or address Parks Hone, 17 Law Building, or at residence, 2026 Vermont avenue. 27oct6

HOUSE FOR RENT—NEW HOUSE OF 9 rooms, all modern improvements, on Huron between Locust and Lagrange. Inquire 723 Cherry street. 26oct6p

FOR RENT—HOUSE OF NINE ROOMS at 237 Lafayette; all modern improvements; street cars passing the house; $13 per month. Inquire Patrick Watters, 422 Lafayette st., or saloon cor. Erie and Washington. 26oct3p

FOR RENT—HOUSE OF SEVEN ROOMS, to a good tenant; will rent very cheap; situated on Erie between Chestnut and Mulberry streets. Reference required. Enquire at 1211 Erie street. 26oct3

FOR RENT—HOUSE OF THREE LARGE rooms, $5, and one of six rooms and barn, $7 per month, on Detroit avenue, just north of Delaware. Geo. C. Stahl, 420 Adams street. 24oct6

HOUSE FOR RENT—NEW HOUSE OF 9 rooms, all modern improvements, on Walnut between Locust and Lagrange. Inquire 723 Cherry st. 24oct6p

FOR RENT—BRICK DWELLING, NO. 719 Washington street; has nine rooms besides bath room and closets; has a heater, natural and artificial gas, hydrant and rain water. Apply to A. F. Stow, No. 11 South Ontario street. 23oct6p

FOR RENT—SMALL HOUSE ON BEECH street, near corner of Ontario. Enquire on premises. 22oct6p

FOR RENT—STORE 75x20 WITH SPLENdid cellar; also several suites of rooms for offices or light housekeeping, in the Epstein Block, Cherry street. 24sep-tf

HOUSE FOR RENT—A HOUSE OF 12 rooms with all the modern improvements, including natural gas, at 1225 Superior st.; splendid neighborhood, convenient to business. Apply to V. W. Granger, 305 Summit street. 4apr-tf

LOST AND FOUND.

DOG LOST—LAST FRIDAY, A SMALL black pointer three months old, and has a white fore paw and white ring around his neck. Finder will please return to 3150 Summit avenue and receive reward. 29oct2p

LOST—POCKETBOOK CONTAINING A little change, diamond ring and lady's calling cards. Finder will be liberally rewarded by returning same to owner, 2345 Collingwood ave. 29oct3p

LOST—A POCKETBOOK CONTAINING valuable papers and currency. A liberal reward if returned to office of H. N. Hansen, 403 Jefferson st. 28oct2p

CLAIRVOYANT.

PROF. LEREE, MEDIUM AND PHRenologist, tells facts, faults and qualities, breaks evil influences, disperses jealousy, causes those who have forsaken you to return, gives full names, etc., etc.; satisfaction given or no pay. Rooms 506 Adams street, upstairs. 7oct1m-p

ARRIVED—GYPSY ZORA—WHO HAS no peer in placing before you a panorama of your past, present and future; tells everything. Rooms, 331 Cherry street. 6oct1m-p

PERSONAL.

WHERE IS MARY R. BROOKS FROM Okolona, Ohio? Left home week ago; last heard from left Stanley for Holgate; off minded. Any information thankfully received. Wm. Brooks, Okolona, Ohio. 29oct2

WANTED TO BUY.

BIRD DOG—WANTED, A FIRST-CLASS well-broke bird dog. Call on C. H. Pixley, 106 Summit street. 23oct6

CITY NEWS.

The Crescent Livery Co. Phone 899.

Ys at the First Congregational church to-morrow night.

Quail season opens November 10, and will last 37 days.

I. Dunlap has just secured a patent on a propelling wheel.

Only four drunks graced the police court docket this morning.

Miami Division is at work on a silent drill, to be presented in connection with the annual reception.

Court Ideal, A. O. F., will dance at Eversman's hall this evening. This is the court's first party.

Cider apples bring 20 cents per bushel at the big cider mill on Lagrange street.

Enough council gas committee members failed to materialize last night, hence nothing was done.

Meet your friends at the depot with a carriage or coupe from the Crescent Livery Co. Phone 899.

Mr. M. C. Robertson, of Berdan & Co., is mourning the loss of a very fine driving horse, which he only purchased a week or two ago, paying some $250 for the animal.

The new janitor of the government building, Ulysses Grant Highwarden, assumes his duties next Monday.

The Toledo Laundry Co., 332 Summit.

The Seeboeck concert will be held to-morrow evening at Whitney & Currier's music hall. Program is presented elsewhere.

No council committees to-night. They adjourned until to-morrow evening out of respect to Reed of Maine, who talks at Memorial hall.

The Leroux Cider Co. pays 20 cents per bushel for cider apples.

To-morrow evening the festival of the Reformation will be celebrated at St. Stephen's Lutheran church with appropriate exercises.

A commandery of the Order of Red Cross will be instituted at Air Line Junction this evening. The Junction is coming to the front in everything.

The Toledo Laundry Co. Phone 438.

Mr. and Mrs. Joseph Donohue of South street entertain the Immaculate Conception Mite society this evening.

All the Bees return thanks for the cake sent to the Bee office by Mrs. G. A. Jackson and Miss Margaret Krauss, the caterers at 2054 Vermont avenue.

Heiskell's Ointment removes pimples.

Nov. 20 has been selected as the date for the Dairymaids' festival, under the auspices of the young ladies of the Church of Our Father. It will be held at the Pythian castle.

Reports of accidents by falling from trees are now in order. The son of Mr. George Skeldon, while out hickory nutting yesterday, fell to the ground and sustained painful injuries.

Purity and wholesomeness are the physicians' indorsement of Angostura Bitters, manufactured by Dr. J. G. B. Siegert & Sons. At all druggists.

Mr. R. P. Bigelow, of Owosso, Mich., had his house broken into on Wednesday evening and some $400 in money stolen. Mr. Bigelow is a traveling representative of Berdan & Co., of this city.

Mrs. F. D. Jermain entertains the New Century club to-morrow evening at her home, 1943 Summit street. A paper on "Taxation, Its Wrongs and Remedy," will be given by Mrs. Rosa L. Segur.

Buckeye paints and varnishes are the best. Ask your dealer for them.

John J. Kean, a well-known Lake Shore conductor, living at 211 South Railroad avenue, lost his 4-year old girl this morning from the dread disease, diphtheria. She was a bright child, and the family have the sympathy of all in their affliction.

The corn social given by the ladies of St. Paul's Episcopal church last evening was a decided success. There was a large attendance and nearly everything in the line of corn found a place on the bill of fare.

The jury in the case of Olin W. Benster against the Lozier & Yost Manufacturing company, on hearing in Judge Lenmon's court, returned a verdict for the plaintiff, allowing $190. A motion for new trial was filed to-day.

Senator John Sherman was in the city to-day. He is hovering over this section as if afraid to leave it. Lucas county will go democratic just the same, Senator. Mr. Sherman went to Cleveland this afternoon, where he speaks to-night.

Tom Henry of Canton avenue, who recently married Nellie McCauley, had a honeymoon scrap with his wife last night, and as a result she had a warrant sworn out for his arrest this morning on a charge of assault and battery. He was arrested and released on bail.

Detectives Nichter, Spore and Kruse and Mr. Strasburg were at Elyria yesterday to testify against Frank Miller on a charge of grand larceny. Miller was arrested in this city last month with a lot of stolen tools which he had nipped at Elyria.

Ask for Seyfang's New Process bread.

The star course, under the direction of the Y. M. C. A., will prove a decided success this year as last. There are yet some excellent seats for the first entertainment, to be given next Tuesday night, but it behooves those who expect to attend to put in an appearance at Freeman's very soon.

Electric car No. 28, of the Belt Line, collided with one of O'Hara's garbage wagons, on Bancroft street, near Ashland avenue, breaking the wagon-tongue, injuring one of the horses slightly, and frightening the men on the wagon to a limited extent. It might have been worse.

STRUCK BY A GRIP CAR.

Chicago, Oct. 29.—Three men and a boy were injured in a collision between a band wagon and a Clybourn avenue grip car last night, part of them seriously. The injured are: Albert Kuby, Siebert Hildwelf, R. C. Wakefield and Will Burmeister. Gripman Ferber was arrested.

Caution.—Beware of imitators in South Bend and elsewhere who copy Miss Flora A. Jones' advertisements, circulars, and letters. Get the genuine Blush of Roses, which you will always find at reliable druggists.

Wedding gifts at Cawood's.

Gimps and Feather Trimmings in elegant assortments. NEUHAUSEL BROS.

Watches skillfully repaired. Cawood.

$50,000 LOSS.

Rice Lake, Wis., Oct. 29.—Fire started last night in the rear of Noble & Hunn's drug store, Main street, and quickly spread to a block on Main street. The flames were fanned by a brisk breeze from the lake. The loss will foot up $50,000.

Simmons Liver Regulator cures general debility, and will give you a new lease on life.

Dress Goods Novelties are continually arriving. NEUHAUSEL BROS.

A 14k gold watch, $25, at Cawood's.

Wool blankets from the low grades to the finest qualities at low down prices. NEUHAUSEL BROS.

Engagement rings at Cawood's.

Those lovers of classical and poetical piano playing, who have failed to hear W. C. E. Seeboeck, will have an opportunity to hear him in his last concert in Toledo for this season, on Friday evening, October 30, at the Whitney & Currier music hall, where he will, with Mrs. Seeboeck, give one of the most delightful concerts ever given in Toledo. Piano students should not fail to hear Seeboeck. It will be worth more than a piano lesson. His rendition of the works of Beethoven, Chopin, Rubinstein, Listz and other great composers, will be a revelation.

Our "Black Goods" department always contains the newest weaves. NEUHAUSEL BROS'.

Buy your watch of Cawood.

TAYLOR'S FLOUR.
Taylor's Diadem,
Taylor's Peerless,
Taylor's Choice,
Taylor's Southern Belle.
Sold at all flour and grocery stores in the city.

ANNOUNCEMENT.

Rudolph Wilhelm, formerly at the corner of Buckeye and Michigan streets, has just bought the old "Columbia," at 322 Summit street, formerly the property of the late Chas. A. Chase. Old friends and all others invited to call. Notice of opening later.

Bread made from Taylor's flour is the cheapest food that man can eat.

THE BATTLE IN CORK.

Cork, Oct., 29.—Both parties this moning boast of their ability to carry the election, but the McCarthyites, although working earnestly do not seem to be confident. The Parnellites have so far shown themselves in the majority in the street fights.

Take Simmons Liver Regulator for headache, constipation, indigestion or biliousness.

Whitney Mockridge Concert Co. opening the Star Course at Wheeler's next Tuesday. Tickets and seats on sale at Freeman's.

In "Cloaks" we are showing real values with an assortment that leads. NEUHAUSEL BROS.

The bakers know what is the best and cheapest flour to buy—Taylor's flour.

Taylor's flour is more uniform in quality than any flour in the market.

DESTROYED BY FIRE.

Baraboo, Wis., Oct. 29.—Almost the entire business portion of the village of Lavalle, 25 miles north of this city was consumed by fire last night. Loss $10,000.

TO ROPE ENGLAND IN.

London, Oct. 29.—The merchants in the Chilian trade are moving every influence at their command to bring about British interference in behalf of Chili in the present misunderstanding between Chili and the United States.

Pain from indigestion, dyspepsia and too hearty eating, is relieved at once by taking one of Carter's Little Liver Pills immediately after dinner. Don't forget this.

Ask your grocer for Taylor's flour.

In Kid Gloves—the Foster Hook—Jouvin & Cie—Roullon original and improved seamless and other popular brands—all in the newest shades. NEUHAUSEL BROS.

The Largest Business of Its Kind in the State

Naturally — THE FINEST STOCK.

THE MOST REASONABLE PRICES.

THE MOST UNBOUNDED CONFIDENCE.

Implies — UNIFORMLY COURTEOUS TREATMENT.

Wright, Kay & Co.
JEWELERS,
IMPORTERS OF GEMS AND ART GOODS,
DETROIT.

NOTICE.

Notice is hereby given that the undersigned has this day been appointed and qualified as administrator of the estate of Rosa McGue, late of Lucas county, Ohio, deceased.

P. A. MacGAHAN, Administrator.

Dated at Toledo, the 27th day of October, 1891. oct28to4-11

HUDSONS

OVERCOATS AND ULSTERS
FOR
Men, Boys and Children.

Every quality and style, from the finest down to the low-priced and serviceable ones. Thousands to select from.

TWO GREAT SHOE BARGAINS!

No. 1--$2.98 Men's Genuine Hand-Welt, Fine Calf Shoes, made by one of the best makers of shoes in the country. Each and every pair made upon honor. We bought all they had--20 cases--at a cheap price, and propose to give our customers the benefit of the purchase. These shoes were made to retail at $4.00; our bargain price, $2.98.

No. 2--$1.98 CORK SOLE SHOES, made up in first-class shape; a good, durable, common-sense shoe; will give the wearer the worth of his money two-fold and be a protection from wet feet.

HUDSONS, CLOTHING, HATS & CAPS, SHOES, FURNISHINGS.

AMUSEMENTS

PEOPLE'S ALL THIS WEEK.
Matinees Tuesday, Thursday and Saturday.
Ullie Akerstrom!
Monday and Tuesday, "A Little Busybody;" Wednesday and Thursday, "Renah;" Friday and Saturday, "Annette."
PRICES. Evenings—15, 25, 35, 50, & 75. Matinees—15, 25 & 35.
Next week—"Dark Secret."

BRINKERHOFF SYSTEM
Of Rectal Treatment and Medication Cures PILES WITHOUT PAIN, LIGATURE, KNIFE, CAUTERY, OR DETENTION FROM BUSINESS.
Also cures Rectal Ulceration, the cause of Fistula, Fissure, Itching Piles and Consumption. Soreness across the back, low down, constipation or diarrhea, dull, heavy pains or burning in the rectum, blood or pus on stool, pain in stomach or abdomen and bloating and general prostration warn you.
Send for 58-page book, free, to Dr. Riskadden, 53 Woodward avenue, Detroit, Mich.

DR. H. S. KISKADDEN
At Toledo, Hotel Madison, on Wednesday of Each Week.
Fremont, Ball House, Thursday a. m., Oct. 1
Sandusky, West House, Thursday p. m., Oct 1

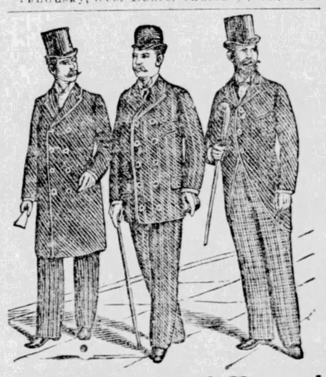

Brown! Brown! Brown!
☞ This is the Leading Color this Season!
We have the above color in all-wool Cheviots, Cassimeres and Worsteds, from which we will make, to your order, a fine pair of Trousers, from $3.00 up. Suits, to order, from $12.90 up. Overcoats, to order, from $10 up.
FIT GUARANTEED.
Won't You Come and See Them?
Atlantic Pants Co., 344 Summit St.

WM. G. SCHILL & CO.
130 SUPERIOR ST.,
is the place to get a good fit in
PANTS OR SUITINGS

DO YOUR REFLECTING
IN ONE OF OUR
New Toilet Mirrors!
French Plate Glass, Silver Trimmings.
Price, $2.00 or $2.50, or more,
According to your selection.
L. HASSENZAHL,
232 and 234 Summit St.

SHEET STEEL CEILING.
SEND FOR CATALOGUE

ARTISTIC, ECONOMICAL, PERMANENT.
Will not crack or fall off. Furnished in various designs. See the work in the Boody house lobby and in the new Bee building. Prices low.
THE KINNEAR & GAGER CO.
COLUMBUS, OHIO.

CHAMBER SUITS
We are offering the best line of medium Chamber Suits ever offered in Toledo, for the price.
Also a fine line of diningroom suits.
CALL AND SEE OUR SIDEBOARDS.
Young & Southard, 132-134 Summit St

CALL AND EXAMINE THE OIL BURNING STOVES
We have them in operation at our store,
210 SUMMIT STREET.
The WHITAKER & KIRK HARDWARE CO.,
Filling for Gas Fires. Fishing Tackle.

Steadman BUSINESS COLLEGE AND Short-Hand SCHOOL
Cor. Summit & Adams Sts
PREPARES
YOUNG MEN AND WOMEN
For the actual duties of life.
Actual Business Practice
From day of entrance. If you wish to attend the most practical school send for our circulars, or come in and talk it over.
A. H. STEADMAN, Prin.

TOLEDO Business AND Short Hand School
NIGHT SCHOOL
12 WEEKS, $6.00.
VISITORS earnestly invited to call and hear classes recite. This is the only way to judge of the merits of any school; 10 years under the management of
M. H. DAVIS.

Tri-State BUSINESS COLLEGE
And "Best" Shorthand School, nearly opposite P. O. cor Madison and Summit Sts. Toledo, O.
NIGHT SCHOOL
Three months $6, for English, Book keeping or Shorthand and Typewriting
VISITORS SCHOOL. Largest in Northwestern Ohio.
Melchior, Robinson & Melchior, Prin.

JEWELRY ON PAYMENTS
If you want a Watch, or anything in the Jewelry line, and want a little time on them, call at No. 13 Adams Block (up stairs), cor. Adams and St. Clair Sts., and see
HOPKINS & LEVY

JUST OUT
Messrs. Dickman & Schmidt, 523 Cherry St., corner of Erie, have an entire new line of PICTURES and FRAMES at low prices and any finish known to man. Having secured one of the best workmen in the city, all work is done on the premises.
AGENTS WANTED.

DEPOSIT YOUR MONEY —IN THE— **Union Savings Bank!** 223 SUMMIT ST.
AS SECOR. LEANDER BURDICK, Prest. Cashier.

SEE HOW SAVINGS GROW

5 cents a day in 1 yr am'ts to	$18 25;	in 10 yrs	182 53
10 " " " "	36 40;	"	365 00
25 " " " "	91 25;	"	912 00
50 " " " "	182 50;	"	1,825 50
75 " " " "	273 75;	"	2,737 00
100 " " " "	365 00;	"	3,65 00

To Be Given Away Free---Six Elegant Watches

1 Solid Gold Ladies' Watch, set with Diamond, Ruby and Sapphire,	$65 00
1 14 K Gold Filled Ladies' Watch,	35 00
1 Solid Gold Gents' Watch,	65 00
1 14 K Gold Filled Gents' Watch,	35 00
1 Solid Silver Girls's Chatlaine Watch,	10 00
1 Silver Silver Boys' Watch,	5 00

CAWOOD

These elegant watches will be given away to the customer guessing the nearest to the number of hours, minutes and seconds the watches will run after winding them as many turns as there are letters in the name CAWOOD. You can make as many guesses as you make purchases.

W. E. CAWOOD--JEWELER.